



**INTERNATIONAL
GEMOLOGICAL
INSTITUTE**

523201845



May 25, 2022
IGI Report Number 523201845
NATURAL DIAMOND
ROUND BRILLIANT
5.18 - 5.21 x 3.22 mm
Carat Weight 0.54 CARAT
Color Grade M
Clarity Grade VS 2
Cut Grade EXCELLENT
Polish EXCELLENT
Symmetry EXCELLENT
Fluorescence NONE
Inscription(s) IGI 523201845
Comments: IDEAL CUT ROUND BRILLIANT

DIAMOND REPORT

ELECTRONIC COPY

May 25, 2022
IGI Report Number 523201845
Description NATURAL DIAMOND
Shape and Cutting Style ROUND BRILLIANT
Measurements 5.18 - 5.21 x 3.22 mm

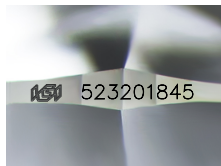

Sample Image Used

GRADING RESULTS

Carat Weight 0.54 CARAT
Color Grade M
Clarity Grade VS 2
Cut Grade EXCELLENT

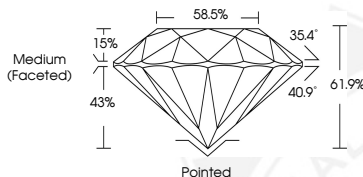

ADDITIONAL GRADING INFORMATION

Polish EXCELLENT
Symmetry EXCELLENT
Fluorescence NONE
Identification Features FEATHER, CLOUD
Inscription(s) IGI 523201845
Comments: IDEAL CUT ROUND BRILLIANT



May 25, 2022
IGI Report Number 523201845
NATURAL DIAMOND
ROUND BRILLIANT
5.18 - 5.21 x 3.22 mm
Carat Weight 0.54 CARAT
Color Grade M
Clarity Grade VS 2
Cut Grade EXCELLENT
Polish EXCELLENT
Symmetry EXCELLENT
Fluorescence NONE
Inscription(s) IGI 523201845
Comments: IDEAL CUT ROUND BRILLIANT

COLOR

D - F	G - J	K - M	N - R	S - Z	FANCY
Colorless	Near Colorless	Slightly Tinted	Very Light Color	Light Color	

CLARITY

IF	VVS ¹⁻²	VS ¹⁻²	SI ¹⁻²	I ¹⁻²
Internally Flawless	Very Very Slightly Included	Very Slightly Included	Slightly Included	Included

