



528210374

DIAMOND REPORT **ELECTRONIC COPY**

June 8, 2022
 IGI Report Number 528210374
 Description NATURAL DIAMOND
 Shape and Cutting Style ROUND BRILLIANT
 Measurements 6.22 - 6.25 x 4.02 mm

GRADING RESULTS

Carat Weight 1.00 CARAT
 Color Grade H
 Clarity Grade VVS 2
 Cut Grade VERY GOOD

ADDITIONAL GRADING INFORMATION

Polish EXCELLENT
 Symmetry VERY GOOD
 Fluorescence NONE
 Inscription(s) IGI 528210374

PROPORTIONS

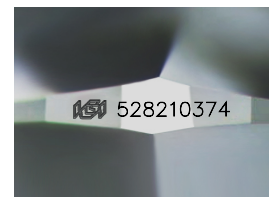
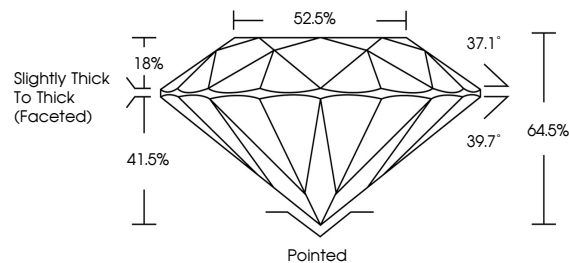

Sample Image Used

CLARITY CHARACTERISTICS

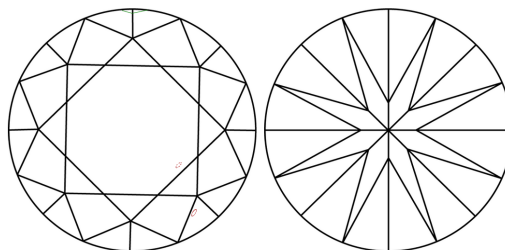

KEY TO SYMBOLS

Red symbols indicate internal characteristics.
 Green symbols indicate external characteristics.

COLOR

D - F	G - J	K - M	N - R	S - Z	FANCY
Colorless	Near Colorless	Slightly Tinted	Very Light Color	Light Color	

CLARITY

IF	VVS ¹⁻²	VS ¹⁻²	SI ¹⁻²	I ¹⁻³
Internally Flawless	Very Very Slightly Included	Very Slightly Included	Slightly Included	Included



June 8, 2022
 IGI Report Number 528210374
 Description NATURAL DIAMOND
 Shape and Cutting Style ROUND BRILLIANT
 Measurements 6.22 - 6.25 x 4.02 mm

GRADING RESULTS

Carat Weight 1.00 CARAT
 Color Grade H
 Clarity Grade VVS 2
 Cut Grade VERY GOOD

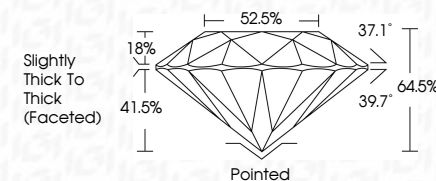

ADDITIONAL GRADING INFORMATION

Polish EXCELLENT
 Symmetry VERY GOOD
 Fluorescence NONE
 Inscription(s) IGI 528210374



IGI



June 8, 2022
 IGI Report No 528210374
 NATURAL DIAMOND
 ROUND BRILLIANT
 6.22 - 6.25 x 4.02 mm
 Carat Weight 1.00 CARAT
 Color Grade H
 Clarity Grade VVS 2
 Cut Grade VERY GOOD
 Depth 64.5%
 Table 52.5%
 Girdle Slightly Thick To Thick (Faceted)
 Culet Pointed
 Polish EXCELLENT
 Symmetry VERY GOOD
 Fluorescence NONE
 Inscription(s) IGI 528210374