



**INTERNATIONAL
GEMOLOGICAL
INSTITUTE**

DIAMOND REPORT

ELECTRONIC COPY

July 28, 2022
IGI Report Number 528210487
Description NATURAL DIAMOND
Shape and Cutting Style ROUND BRILLIANT
Measurements 6.09 - 6.13 x 4.01 mm

GRADING RESULTS

Carat Weight 0.94 CARAT
Color Grade D
Clarity Grade SI 1
Cut Grade VERY GOOD

ADDITIONAL GRADING INFORMATION

Polish EXCELLENT
Symmetry EXCELLENT
Fluorescence STRONG
Identification Features CRYSTAL
Inscription(s) IGI 528210487



528210487

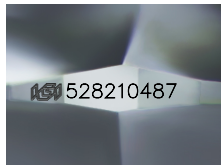

Sample Image Used

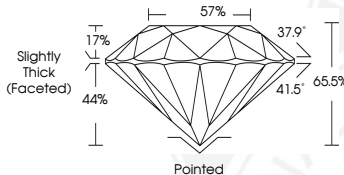

COLOR

| D - F | G - J | K - M | N - R | S - Z | FANCY |
|-----------|----------------|-----------------|------------------|-------------|-------|
| Colorless | Near Colorless | Slightly Tinted | Very Light Color | Light Color | |

CLARITY

| IF | VVS ¹⁻² | VS ¹⁻² | SI ¹⁻² | I ¹⁻² |
|---------------------|-----------------------------|------------------------|-------------------|------------------|
| Internally Flawless | Very Very Slightly Included | Very Slightly Included | Slightly Included | Included |

© IGI 2020, International Gemological Institute

FD - 10 20



July 28, 2022
IGI Report Number 528210487
NATURAL DIAMOND
ROUND BRILLIANT
6.09 - 6.13 x 4.01 mm
Carat Weight 0.94 CARAT
Color Grade D
Clarity Grade SI 1
Cut Grade VERY GOOD
Polish EXCELLENT
Symmetry EXCELLENT
Fluorescence STRONG
Inscription(s) IGI 528210487



July 28, 2022
IGI Report Number 528210487
NATURAL DIAMOND
ROUND BRILLIANT
6.09 - 6.13 x 4.01 mm
Carat Weight 0.94 CARAT
Color Grade D
Clarity Grade SI 1
Cut Grade VERY GOOD
Polish EXCELLENT
Symmetry EXCELLENT
Fluorescence STRONG
Inscription(s) IGI 528210487



THIS DOCUMENT WAS PRODUCED WITH THE FOLLOWING SECURITY MEASURES: SPECIAL DOCUMENT PAPER, INK SCREENS, WATERMARK, BACKGROUND DESIGNS, HOLOGRAM AND OTHER SECURITY FEATURES NOT LISTED AND DO EXCEED DOCUMENT SECURITY INDUSTRY GUIDELINES.