



**INTERNATIONAL
GEMOLOGICAL
INSTITUTE**

528210515



June 3, 2022
IGI Report Number 528210515
NATURAL DIAMOND
ROUND BRILLIANT
6.15 - 6.20 x 3.85 mm
Carat Weight 0.90 CARAT
Color Grade E
Clarity Grade VS 2
Cut Grade EXCELLENT
Polish EXCELLENT
Symmetry EXCELLENT
Fluorescence VERY SLIGHT
Inscription(s) IGI 528210515
Comments: IDEAL CUT ROUND BRILLIANT

DIAMOND REPORT

ELECTRONIC COPY

June 3, 2022
IGI Report Number 528210515
Description NATURAL DIAMOND
Shape and Cutting Style ROUND BRILLIANT
Measurements 6.15 - 6.20 x 3.85 mm

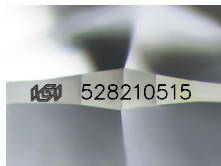

Sample Image Used

GRADING RESULTS

Carat Weight 0.90 CARAT
Color Grade E
Clarity Grade VS 2
Cut Grade EXCELLENT

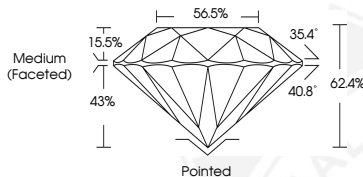

ADDITIONAL GRADING INFORMATION

Polish EXCELLENT
Symmetry EXCELLENT
Fluorescence VERY SLIGHT

Identification Features CRYSTAL, CLOUD
Inscription(s) IGI 528210515
Comments: IDEAL CUT ROUND BRILLIANT



COLOR

D - F	G - J	K - M	N - R	S - Z	FANCY
Colorless	Near Colorless	Slightly Tinted	Very Light Color	Light Color	

CLARITY

IF	VVS ¹⁻²	VS ¹⁻²	SI ¹⁻²	I ¹⁻²
Internally Flawless	Very Very Slightly Included	Very Slightly Included	Slightly Included	Included



June 3, 2022
IGI Report Number 528210515
NATURAL DIAMOND
ROUND BRILLIANT
6.15 - 6.20 x 3.85 mm
Carat Weight 0.90 CARAT
Color Grade E
Clarity Grade VS 2
Cut Grade EXCELLENT
Polish EXCELLENT
Symmetry EXCELLENT
Fluorescence VERY SLIGHT
Inscription(s) IGI 528210515
Comments: IDEAL CUT ROUND BRILLIANT