



**INTERNATIONAL
GEMOLOGICAL
INSTITUTE**

DIAMOND REPORT

ELECTRONIC COPY

November 21, 2022
IGI Report Number 533201908
Description NATURAL DIAMOND
Shape and Cutting Style ROUND BRILLIANT
Measurements 5.76 - 5.79 x 3.59 mm

GRADING RESULTS

Carat Weight 0.73 CARAT
Color Grade K
Clarity Grade VS 1
Cut Grade EXCELLENT

ADDITIONAL GRADING INFORMATION

Polish EXCELLENT
Symmetry EXCELLENT
Fluorescence VERY SLIGHT

Identification Features CLOUD, CRYSTAL
Inscription(s) IGI 533201908
Comments: IDEAL CUT ROUND BRILLIANT



533201908

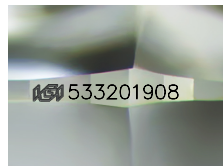

Sample Image Used

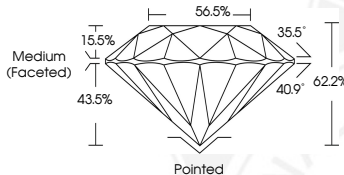

COLOR

| D - F | G - J | K - M | N - R | S - Z | FANCY |
|-----------|----------------|-----------------|------------------|-------------|-------|
| Colorless | Near Colorless | Slightly Tinted | Very Light Color | Light Color | |

CLARITY

| IF | VVS ¹⁻² | VS ¹⁻² | SI ¹⁻² | I ¹⁻² |
|---------------------|-----------------------------|------------------------|-------------------|------------------|
| Internally Flawless | Very Very Slightly Included | Very Slightly Included | Slightly Included | Included |

© IGI 2020, International Gemological Institute

FD - 10 20



THIS DOCUMENT WAS PRODUCED WITH THE FOLLOWING SECURITY MEASURES: SPECIAL DOCUMENT PAPER, INK SCREENS, WATERMARK, BACKGROUND DESIGNS, HOLOGRAM AND OTHER SECURITY FEATURES NOT LISTED AND DO EXCEED DOCUMENT SECURITY INDUSTRY GUIDELINES.



November 21, 2022
IGI Report Number 533201908
NATURAL DIAMOND
ROUND BRILLIANT
5.76 - 5.79 x 3.59 mm
Carat Weight 0.73 CARAT
Color Grade K
Clarity Grade VS 1
Cut Grade EXCELLENT
Polish EXCELLENT
Symmetry EXCELLENT
Fluorescence VERY SLIGHT
Inscription(s) IGI 533201908
Comments: IDEAL CUT ROUND BRILLIANT



November 21, 2022
IGI Report Number 533201908
NATURAL DIAMOND
ROUND BRILLIANT
5.76 - 5.79 x 3.59 mm
Carat Weight 0.73 CARAT
Color Grade K
Clarity Grade VS 1
Cut Grade EXCELLENT
Polish EXCELLENT
Symmetry EXCELLENT
Fluorescence VERY SLIGHT
Inscription(s) IGI 533201908
Comments: IDEAL CUT ROUND BRILLIANT