



**INTERNATIONAL
GEMOLOGICAL
INSTITUTE**

DIAMOND REPORT

ELECTRONIC COPY

September 16, 2022
 IGI Report Number 536270361
 Description NATURAL DIAMOND
 Shape and Cutting Style ROUND BRILLIANT
 Measurements 4.29 - 4.33 x 2.62 mm

GRADING RESULTS

Carat Weight 0.30 CARAT
 Color Grade H
 Clarity Grade VVS 2
 Cut Grade VERY GOOD

ADDITIONAL GRADING INFORMATION

Polish EXCELLENT
 Symmetry VERY GOOD
 Fluorescence NONE
 Identification Features CAVITY
 Inscription(s) IGI 536270361



536270361

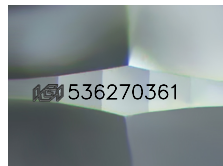

Sample Image Used

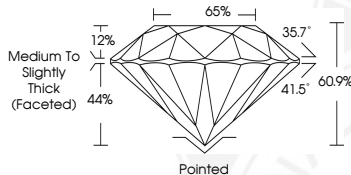

COLOR

D - F	G - J	K - M	N - R	S - Z	FANCY
Colorless	Near Colorless	Slightly Tinted	Very Light Color	Light Color	

CLARITY

IF	VVS ¹⁻²	VS ¹⁻²	SI ¹⁻²	I ¹⁻²
Internally Flawless	Very Very Slightly Included	Very Slightly Included	Slightly Included	Included

© IGI 2020, International Gemological Institute

FD - 10 20



September 16, 2022
 IGI Report Number 536270361
 NATURAL DIAMOND
 ROUND BRILLIANT
 4.29 - 4.33 x 2.62 mm
 Carat Weight 0.30 CARAT
 Color Grade H
 Clarity Grade VVS 2
 Cut Grade VERY GOOD
 Polish EXCELLENT
 Symmetry VERY GOOD
 Fluorescence NONE
 Inscription(s) IGI 536270361



September 16, 2022
 IGI Report Number 536270361
 NATURAL DIAMOND
 ROUND BRILLIANT
 4.29 - 4.33 x 2.62 mm
 Carat Weight 0.30 CARAT
 Color Grade H
 Clarity Grade VVS 2
 Cut Grade VERY GOOD
 Polish EXCELLENT
 Symmetry VERY GOOD
 Fluorescence NONE
 Inscription(s) IGI 536270361



THIS DOCUMENT WAS PRODUCED WITH THE FOLLOWING SECURITY MEASURES: SPECIAL DOCUMENT PAPER, INK SCREENS, WATERMARK, BACKGROUND DESIGNS, HOLOGRAM AND OTHER SECURITY FEATURES NOT LISTED AND DO EXCEED DOCUMENT SECURITY INDUSTRY GUIDELINES.