



March 23, 2026

IGI Report Number 771649284

ROUND BRILLIANT

NATURAL DIAMOND

4.30 - 4.33 X 2.65 MM

Carat Weight 0.30 CARAT

Color Grade E

Clarity Grade I.F.

Cut Grade EXCELLENT

Polish EXCELLENT

Symmetry EXCELLENT

Fluorescence NONE

Inscription(s) IGI 771649284

Comments: IDEAL CUT ROUND

BRILLIANT Graining.

**DIAMOND REPORT**

March 23, 2026

IGI Report Number

771649284

Description

NATURAL DIAMOND

Shape and Cutting Style

ROUND BRILLIANT

Measurements

4.30 - 4.33 X 2.65 MM

**GRADING RESULTS**

Carat Weight

0.30 CARAT

Color Grade

E

Clarity Grade

INTERNALLY FLAWLESS

Cut Grade

EXCELLENT

**ADDITIONAL GRADING INFORMATION**

Polish

EXCELLENT

Symmetry

EXCELLENT

Fluorescence

NONE

Inscription(s)

IGI 771649284

Comments: IDEAL CUT ROUND BRILLIANT

Graining.

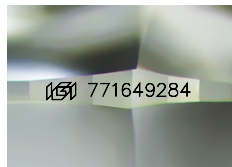

Sample Image Used

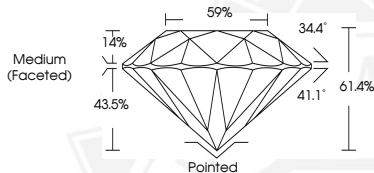

March 23, 2026

IGI Report Number 771649284

ROUND BRILLIANT

NATURAL DIAMOND

4.30 - 4.33 X 2.65 MM

Carat Weight 0.30 CARAT

Color Grade E

Clarity Grade I.F.

Cut Grade EXCELLENT

Polish EXCELLENT

Symmetry EXCELLENT

Fluorescence NONE

Inscription(s) IGI 771649284

Comments: IDEAL CUT ROUND

BRILLIANT Graining.



THIS DOCUMENT WAS PRODUCED WITH THE FOLLOWING SECURITY MEASURES: SPECIAL DOCUMENT PAPER, INK SCREENS, WATERMARK, BACKGROUND DESIGNS, HOLOGRAM AND OTHER SECURITY FEATURES NOT LISTED AND DO EXCEED DOCUMENT SECURITY INDUSTRY GUIDELINES.