



March 25, 2026

IGI Report Number 779634040

ROUND BRILLIANT

NATURAL DIAMOND

4.43 - 4.45 X 2.67 MM

Carat Weight 0.32 CARAT

Color Grade E

Clarity Grade VVS 1

Cut Grade EXCELLENT

Polish EXCELLENT

Symmetry EXCELLENT

Fluorescence VERY SLIGHT

Inscription(s) IGI 779634040

Comments: IDEAL CUT ROUND

BRILLIANT

**DIAMOND REPORT**

March 25, 2026

IGI Report Number

779634040

Description

NATURAL DIAMOND

Shape and Cutting Style

ROUND BRILLIANT

Measurements

4.43 - 4.45 X 2.67 MM

**GRADING RESULTS**

Carat Weight

0.32 CARAT

Color Grade

E

Clarity Grade

VVS 1

Cut Grade

EXCELLENT

**ADDITIONAL GRADING INFORMATION**

Polish

EXCELLENT

Symmetry

EXCELLENT

Fluorescence

VERY SLIGHT

Identification Features

CLOUD

Inscription(s)

IGI 779634040

Comments: IDEAL CUT ROUND BRILLIANT

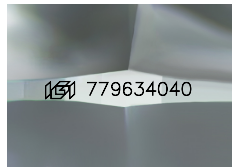

Sample Image Used

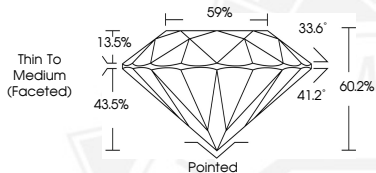

March 25, 2026

IGI Report Number 779634040

ROUND BRILLIANT

NATURAL DIAMOND

4.43 - 4.45 X 2.67 MM

Carat Weight 0.32 CARAT

Color Grade E

Clarity Grade VVS 1

Cut Grade EXCELLENT

Polish EXCELLENT

Symmetry EXCELLENT

Fluorescence VERY SLIGHT

Inscription(s) IGI 779634040

Comments: IDEAL CUT ROUND

BRILLIANT



THIS DOCUMENT WAS PRODUCED WITH THE FOLLOWING SECURITY MEASURES: SPECIAL DOCUMENT PAPER, INK SCREENS, WATERMARK, BACKGROUND DESIGNS, HOLOGRAM AND OTHER SECURITY FEATURES NOT LISTED AND DO EXCEED DOCUMENT SECURITY INDUSTRY GUIDELINES.