



INTERNATIONAL GEMOLOGICAL INSTITUTE

DIAMOND REPORT

ELECTRONIC COPY

November 10, 2020

IGI Report Number

Description

Shape and Cutting Style

Measurements

444002556

NATURAL DIAMOND

ROUND BRILLIANT

4.95 - 4.98 x 3.21 mm

GRADING RESULTS

Carat Weight

Color Grade

Clarity Grade

Cut Grade

0.50 CARAT

I

VVS 2

VERY GOOD

ADDITIONAL GRADING INFORMATION

Polish

Symmetry

Fluorescence

EXCELLENT

VERY GOOD

NONE

Identification Features

Inscription(s)

PINPOINT

IGI 444002556



444002556

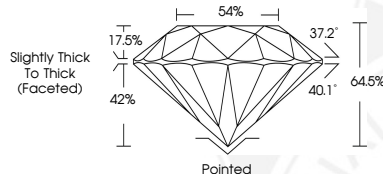
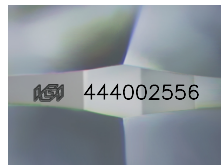

COLOR

D - F	G - J	K - M	N - R	S - Z	FANCY
Colorless	Near Colorless	Slightly Tinted	Very Light Color	Light Color	

CLARITY

IF	VVS ¹⁻²	VS ¹⁻²	SI ¹⁻²	I ¹⁻²
Internally Flawless	Very Very Slightly Included	Very Slightly Included	Slightly Included	Included



November 10, 2020

IGI Report Number 444002556

NATURAL DIAMOND

ROUND BRILLIANT

4.95 - 4.98 x 3.21 mm

Carat Weight 0.50 CARAT

Color Grade I

Clarity Grade VVS 2

Cut Grade VERY GOOD

Polish EXCELLENT

Symmetry VERY GOOD

Fluorescence NONE

Inscription(s) IGI 444002556



November 10, 2020

IGI Report Number 444002556

NATURAL DIAMOND

ROUND BRILLIANT

4.95 - 4.98 x 3.21 mm

Carat Weight 0.50 CARAT

Color Grade I

Clarity Grade VVS 2

Cut Grade VERY GOOD

Polish EXCELLENT

Symmetry VERY GOOD

Fluorescence NONE

Inscription(s) IGI 444002556

© IGI 2020, International Gemological Institute

FD - 10 20



THIS DOCUMENT WAS PRODUCED WITH THE FOLLOWING SECURITY MEASURES: SPECIAL DOCUMENT PAPER, INK SCREENS, WATERMARK BACKGROUND DESIGNS, HOLOGRAM AND OTHER SECURITY FEATURES NOT LISTED AND DO EXCEED DOCUMENT SECURITY INDUSTRY GUIDELINES.