



INTERNATIONAL GEMOLOGICAL INSTITUTE

444002623



January 5, 2021
IGI Report Number 444002623
NATURAL DIAMOND
ROUND BRILLIANT
4.24 - 4.28 x 2.64 mm
Carat Weight 0.30 CARAT
Color Grade J
Clarity Grade VS 2
Cut Grade VERY GOOD
Polish EXCELLENT
Symmetry VERY GOOD
Fluorescence NONE
Inscription(s) IGI 444002623

DIAMOND REPORT

ELECTRONIC COPY

January 5, 2021
IGI Report Number 444002623
Description NATURAL DIAMOND
Shape and Cutting Style ROUND BRILLIANT
Measurements 4.24 - 4.28 x 2.64 mm

GRADING RESULTS

Carat Weight 0.30 CARAT
Color Grade J
Clarity Grade VS 2
Cut Grade VERY GOOD

ADDITIONAL GRADING INFORMATION

Polish EXCELLENT
Symmetry VERY GOOD
Fluorescence NONE
Inscription(s) IGI 444002623

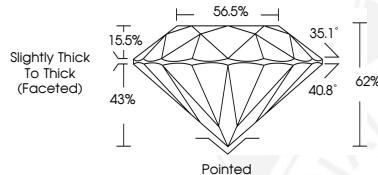
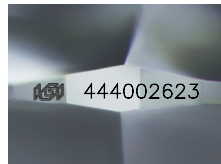

COLOR

D - F	G - J	K - M	N - R	S - Z	FANCY
Colorless	Near Colorless	Slightly Tinted	Very Light Color	Light Color	

CLARITY

IF	VVS ¹⁻²	VS ¹⁻²	SI ¹⁻²	I ¹⁻²
Internally Flawless	Very Very Slightly Included	Very Slightly Included	Slightly Included	Included



January 5, 2021
IGI Report Number 444002623
NATURAL DIAMOND
ROUND BRILLIANT
4.24 - 4.28 x 2.64 mm
Carat Weight 0.30 CARAT
Color Grade J
Clarity Grade VS 2
Cut Grade VERY GOOD
Polish EXCELLENT
Symmetry VERY GOOD
Fluorescence NONE
Inscription(s) IGI 444002623



© IGI 2020, International Gemological Institute

FD - 10 20



THIS DOCUMENT WAS PRODUCED WITH THE FOLLOWING SECURITY MEASURES: SPECIAL DOCUMENT PAPER, INK SCREENS, WATERMARK, BACKGROUND DESIGN, HOLOGRAM AND OTHER SECURITY FEATURES NOT LISTED AND DO EXCEED DOCUMENT SECURITY INDUSTRY GUIDELINES.