



INTERNATIONAL GEMOLOGICAL INSTITUTE

492151049



November 8, 2021
IGI Report Number 492151049
NATURAL DIAMOND
ROUND BRILLIANT
6.10 - 6.12 x 3.82 mm
Carat Weight 0.90 CARAT
Color Grade J
Clarity Grade SI 1
Cut Grade VERY GOOD
Polish EXCELLENT
Symmetry EXCELLENT
Fluorescence NONE
Inscription(s) IGI 492151049

DIAMOND REPORT

ELECTRONIC COPY

November 8, 2021
IGI Report Number 492151049
Description NATURAL DIAMOND
Shape and Cutting Style ROUND BRILLIANT
Measurements 6.10 - 6.12 x 3.82 mm

GRADING RESULTS

Carat Weight 0.90 CARAT
Color Grade J
Clarity Grade SI 1
Cut Grade VERY GOOD

ADDITIONAL GRADING INFORMATION

Polish EXCELLENT
Symmetry EXCELLENT
Fluorescence NONE
Identification Features CRYSTAL
Inscription(s) IGI 492151049

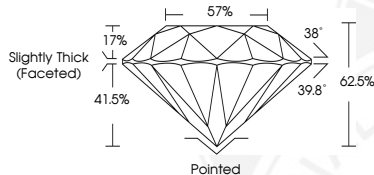
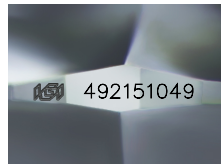

COLOR

D - F	G - J	K - M	N - R	S - Z	FANCY
Colorless	Near Colorless	Slightly Tinted	Very Light Color	Light Color	

CLARITY

IF	VVS ¹⁻²	VS ¹⁻²	SI ¹⁻²	I ¹⁻²
Internally Flawless	Very Very Slightly Included	Very Slightly Included	Slightly Included	Included



November 8, 2021
IGI Report Number 492151049
NATURAL DIAMOND
ROUND BRILLIANT
6.10 - 6.12 x 3.82 mm
Carat Weight 0.90 CARAT
Color Grade J
Clarity Grade SI 1
Cut Grade VERY GOOD
Polish EXCELLENT
Symmetry EXCELLENT
Fluorescence NONE
Inscription(s) IGI 492151049



© IGI 2020, International Gemological Institute

FD - 10 20



THIS DOCUMENT WAS PRODUCED WITH THE FOLLOWING SECURITY MEASURES: SPECIAL DOCUMENT PAPER, INK SCREENS, WATERMARK BACKGROUND DESIGNS, HOLOGRAM AND OTHER SECURITY FEATURES NOT LISTED AND DO EXCEED DOCUMENT SECURITY INDUSTRY GUIDELINES.