



INTERNATIONAL GEMOLOGICAL INSTITUTE

DIAMOND REPORT

ELECTRONIC COPY

April 25, 2022
IGI Report Number 519236652
Description NATURAL DIAMOND
Shape and Cutting Style ROUND BRILLIANT
Measurements 4.80 - 4.82 x 2.98 mm

GRADING RESULTS

Carat Weight 0.43 CARAT
Color Grade H
Clarity Grade VS 1
Cut Grade EXCELLENT

ADDITIONAL GRADING INFORMATION

Polish EXCELLENT
Symmetry EXCELLENT
Fluorescence NONE
Identification Features CRYSTAL
Inscription(s) IGI 519236652
Comments: IDEAL CUT ROUND BRILLIANT



519236652

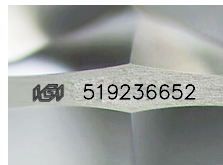

Sample Image Used

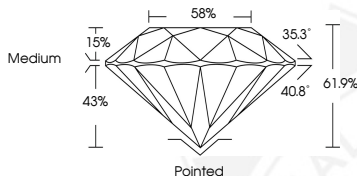

COLOR

D - F	G - J	K - M	N - R	S - Z	FANCY
Colorless	Near Colorless	Slightly Tinted	Very Light Color	Light Color	

CLARITY

IF	VVS ¹⁻²	VS ¹⁻²	SI ¹⁻²	I ¹⁻²
Internally Flawless	Very Very Slightly Included	Very Slightly Included	Slightly Included	Included



April 25, 2022
IGI Report Number 519236652
NATURAL DIAMOND
ROUND BRILLIANT
4.80 - 4.82 x 2.98 mm
Carat Weight 0.43 CARAT
Color Grade H
Clarity Grade VS 1
Cut Grade EXCELLENT
Symmetry EXCELLENT
Fluorescence NONE
Inscription(s) IGI 519236652
Comments: IDEAL CUT ROUND BRILLIANT



April 25, 2022
IGI Report Number 519236652
NATURAL DIAMOND
ROUND BRILLIANT
4.80 - 4.82 x 2.98 mm
Carat Weight 0.43 CARAT
Color Grade H
Clarity Grade VS 1
Cut Grade EXCELLENT
Polish EXCELLENT
Symmetry EXCELLENT
Fluorescence NONE
Inscription(s) IGI 519236652
Comments: IDEAL CUT ROUND BRILLIANT

