



# INTERNATIONAL GEMOLOGICAL INSTITUTE

## DIAMOND REPORT

**ELECTRONIC COPY**

May 20, 2022  
IGI Report Number 523201858  
Description NATURAL DIAMOND  
Shape and Cutting Style ROUND BRILLIANT  
Measurements 4.40 - 4.42 x 2.70 mm

### GRADING RESULTS

Carat Weight 0.32 CARAT  
Color Grade G  
Clarity Grade VVS 1  
Cut Grade EXCELLENT

### ADDITIONAL GRADING INFORMATION

Polish EXCELLENT  
Symmetry EXCELLENT  
Fluorescence NONE  
Identification Features FEATHER  
Inscription(s) IGI 523201858  
Comments: IDEAL CUT ROUND BRILLIANT



523201858

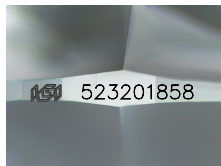

Sample Image Used

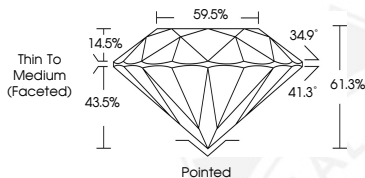

### COLOR

D - F	G - J	K - M	N - R	S - Z	FANCY
Colorless	Near Colorless	Slightly Tinted	Very Light Color	Light Color	

### CLARITY

IF	VVS <sup>1-2</sup>	VS <sup>1-2</sup>	SI <sup>1-2</sup>	I <sup>1-2</sup>
Internally Flawless	Very Very Slightly Included	Very Slightly Included	Slightly Included	Included



May 20, 2022  
IGI Report Number 523201858  
NATURAL DIAMOND  
ROUND BRILLIANT  
4.40 - 4.42 x 2.70 mm  
Carat Weight 0.32 CARAT  
Color Grade G  
Clarity Grade VVS 1  
Cut Grade EXCELLENT  
Polish EXCELLENT  
Symmetry EXCELLENT  
Fluorescence NONE  
Inscription(s) IGI 523201858  
Comments: IDEAL CUT ROUND BRILLIANT



May 20, 2022  
IGI Report Number 523201858  
NATURAL DIAMOND  
ROUND BRILLIANT  
4.40 - 4.42 x 2.70 mm  
Carat Weight 0.32 CARAT  
Color Grade G  
Clarity Grade VVS 1  
Cut Grade EXCELLENT  
Polish EXCELLENT  
Symmetry EXCELLENT  
Fluorescence NONE  
Inscription(s) IGI 523201858  
Comments: IDEAL CUT ROUND BRILLIANT

