



INTERNATIONAL GEMOLOGICAL INSTITUTE

DIAMOND REPORT

ELECTRONIC COPY

June 2, 2022
IGI Report Number 528212251
Description NATURAL DIAMOND
Shape and Cutting Style ROUND BRILLIANT
Measurements 3.80 - 3.82 x 2.36 mm

GRADING RESULTS

Carat Weight 0.212 CARAT
Color Grade G
Clarity Grade VVS 1
Cut Grade EXCELLENT

ADDITIONAL GRADING INFORMATION

Polish EXCELLENT
Symmetry EXCELLENT
Fluorescence NONE
Identification Features CLOUD
Inscription(s) IGI 528212251
Comments: IDEAL CUT ROUND BRILLIANT



528212251

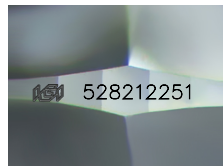

Sample Image Used

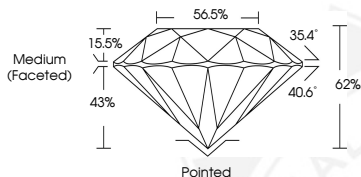

COLOR

D - F	G - J	K - M	N - R	S - Z	FANCY
Colorless	Near Colorless	Slightly Tinted	Very Light Color	Light Color	

CLARITY

IF	VVS ¹⁻²	VS ¹⁻²	SI ¹⁻²	I ¹⁻²
Internally Flawless	Very Very Slightly Included	Very Slightly Included	Slightly Included	Included



June 2, 2022
IGI Report Number 528212251
NATURAL DIAMOND
ROUND BRILLIANT
3.80 - 3.82 x 2.36 mm
Carat Weight 0.212 CARAT
Color Grade G
Clarity Grade VVS 1
Cut Grade EXCELLENT
Polish EXCELLENT
Symmetry EXCELLENT
Fluorescence NONE
Inscription(s) IGI 528212251
Comments: IDEAL CUT ROUND BRILLIANT



June 2, 2022
IGI Report Number 528212251
NATURAL DIAMOND
ROUND BRILLIANT
3.80 - 3.82 x 2.36 mm
Carat Weight 0.212 CARAT
Color Grade G
Clarity Grade VVS 1
Cut Grade EXCELLENT
Polish EXCELLENT
Symmetry EXCELLENT
Fluorescence NONE
Inscription(s) IGI 528212251
Comments: IDEAL CUT ROUND BRILLIANT

