



# INTERNATIONAL GEMOLOGICAL INSTITUTE

## DIAMOND REPORT

**ELECTRONIC COPY**

June 27, 2022  
IGI Report Number 528212487  
Description NATURAL DIAMOND  
Shape and Cutting Style ROUND BRILLIANT  
Measurements 3.64 - 3.66 x 2.27 mm

### GRADING RESULTS

Carat Weight 0.19 CARAT  
Color Grade D  
Clarity Grade VS 2  
Cut Grade EXCELLENT

### ADDITIONAL GRADING INFORMATION

Polish EXCELLENT  
Symmetry EXCELLENT  
Fluorescence NONE

Identification Features CLOUD, CRYSTAL, NEEDLE  
Inscription(s) IGI 528212487  
Comments: IDEAL CUT ROUND BRILLIANT



528212487

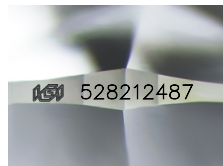

Sample Image Used

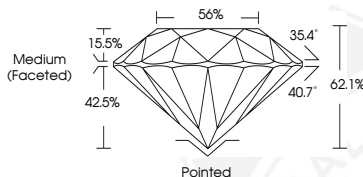

### COLOR

D - F	G - J	K - M	N - R	S - Z	FANCY
Colorless	Near Colorless	Slightly Tinted	Very Light Color	Light Color	

### CLARITY

IF	VVS <sup>1-2</sup>	VS <sup>1-2</sup>	SI <sup>1-2</sup>	I <sup>1-2</sup>
Internally Flawless	Very Very Slightly Included	Very Slightly Included	Slightly Included	Included



June 27, 2022  
IGI Report Number 528212487  
NATURAL DIAMOND  
ROUND BRILLIANT  
3.64 - 3.66 x 2.27 mm  
Carat Weight 0.19 CARAT  
Color Grade D  
Clarity Grade VS 2  
Cut Grade EXCELLENT  
Polish EXCELLENT  
Symmetry EXCELLENT  
Fluorescence NONE  
Inscription(s) IGI 528212487  
Comments: IDEAL CUT ROUND BRILLIANT



June 27, 2022  
IGI Report Number 528212487  
NATURAL DIAMOND  
ROUND BRILLIANT  
3.64 - 3.66 x 2.27 mm  
Carat Weight 0.19 CARAT  
Color Grade D  
Clarity Grade VS 2  
Cut Grade EXCELLENT  
Polish EXCELLENT  
Symmetry EXCELLENT  
Fluorescence NONE  
Inscription(s) IGI 528212487  
Comments: IDEAL CUT ROUND BRILLIANT

