



INTERNATIONAL GEMOLOGICAL INSTITUTE

DIAMOND REPORT

ELECTRONIC COPY

June 8, 2022
IGI Report Number 528212826
Description NATURAL DIAMOND
Shape and Cutting Style ROUND BRILLIANT
Measurements 3.75 - 3.77 x 2.31 mm

GRADING RESULTS

Carat Weight 0.202 CARAT
Color Grade F
Clarity Grade VVS 1
Cut Grade EXCELLENT

ADDITIONAL GRADING INFORMATION

Polish EXCELLENT
Symmetry EXCELLENT
Fluorescence NONE

Identification Features PINPOINT
Inscription(s) IGI 528212826
Comments: IDEAL CUT ROUND BRILLIANT



528212826

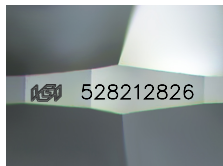

Sample Image Used

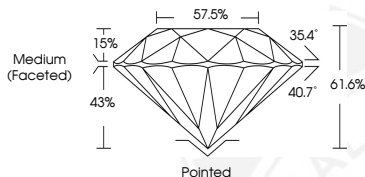

COLOR

D - F	G - J	K - M	N - R	S - Z	FANCY
Colorless	Near Colorless	Slightly Tinted	Very Light Color	Light Color	

CLARITY

IF	VVS ¹⁻²	VS ¹⁻²	SI ¹⁻²	I ¹⁻²
Internally Flawless	Very Very Slightly Included	Very Slightly Included	Slightly Included	Included



June 8, 2022
IGI Report Number 528212826
NATURAL DIAMOND
ROUND BRILLIANT
3.75 - 3.77 x 2.31 mm
Carat Weight 0.202 CARAT
Color Grade F
Clarity Grade VVS 1
Cut Grade EXCELLENT
Polish EXCELLENT
Symmetry EXCELLENT
Fluorescence NONE
Inscription(s) IGI 528212826
Comments: IDEAL CUT ROUND BRILLIANT



June 8, 2022
IGI Report Number 528212826
NATURAL DIAMOND
ROUND BRILLIANT
3.75 - 3.77 x 2.31 mm
Carat Weight 0.202 CARAT
Color Grade F
Clarity Grade VVS 1
Cut Grade EXCELLENT
Polish EXCELLENT
Symmetry EXCELLENT
Fluorescence NONE
Inscription(s) IGI 528212826
Comments: IDEAL CUT ROUND BRILLIANT

