



INTERNATIONAL GEMOLOGICAL INSTITUTE

DIAMOND REPORT

ELECTRONIC COPY

June 8, 2022
IGI Report Number 528212841
Description NATURAL DIAMOND
Shape and Cutting Style ROUND BRILLIANT
Measurements 3.67 - 3.72 x 2.28 mm

GRADING RESULTS

Carat Weight 0.192 CARAT
Color Grade D
Clarity Grade VVS 2
Cut Grade EXCELLENT

ADDITIONAL GRADING INFORMATION

Polish EXCELLENT
Symmetry EXCELLENT
Fluorescence VERY SLIGHT

Identification Features CRYSTAL, FEATHER
Inscription(s) IGI 528212841
Comments: IDEAL CUT ROUND BRILLIANT



528212841

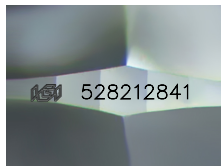

Sample Image Used

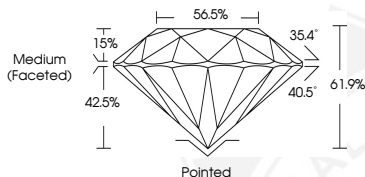

COLOR

| D - F | G - J | K - M | N - R | S - Z | FANCY |
|-----------|----------------|-----------------|------------------|-------------|-------|
| Colorless | Near Colorless | Slightly Tinted | Very Light Color | Light Color | |

CLARITY

| IF | VVS ¹⁻² | VS ¹⁻² | SI ¹⁻² | I ¹⁻² |
|---------------------|-----------------------------|------------------------|-------------------|------------------|
| Internally Flawless | Very Very Slightly Included | Very Slightly Included | Slightly Included | Included |



June 8, 2022
IGI Report Number 528212841
NATURAL DIAMOND
ROUND BRILLIANT
3.67 - 3.72 x 2.28 mm
Carat Weight 0.192 CARAT
Color Grade D
Clarity Grade VVS 2
Cut Grade EXCELLENT
Polish EXCELLENT
Symmetry EXCELLENT
Fluorescence VERY SLIGHT
Inscription(s) IGI 528212841
Comments: IDEAL CUT ROUND BRILLIANT



June 8, 2022
IGI Report Number 528212841
NATURAL DIAMOND
ROUND BRILLIANT
3.67 - 3.72 x 2.28 mm
Carat Weight 0.192 CARAT
Color Grade D
Clarity Grade VVS 2
Cut Grade EXCELLENT
Polish EXCELLENT
Symmetry EXCELLENT
Fluorescence VERY SLIGHT
Inscription(s) IGI 528212841
Comments: IDEAL CUT ROUND BRILLIANT

