



INTERNATIONAL GEMOLOGICAL INSTITUTE

DIAMOND REPORT

ELECTRONIC COPY

May 12, 2023
IGI Report Number 571384594
Description NATURAL DIAMOND
Shape and Cutting Style ROUND BRILLIANT
Measurements 4.58 - 4.65 x 2.85 mm

GRADING RESULTS

Carat Weight 0.37 CARAT
Color Grade E
Clarity Grade SI 1
Cut Grade EXCELLENT

ADDITIONAL GRADING INFORMATION

Polish EXCELLENT
Symmetry EXCELLENT
Fluorescence NONE

Identification Features CRYSTAL, FEATHER
Inscription(s) IGI 571384594
Comments: IDEAL CUT ROUND BRILLIANT



571384594

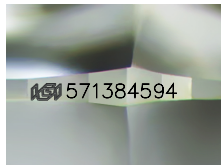

Sample Image Used

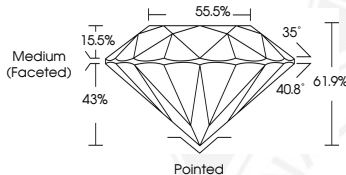

COLOR

D - F	G - J	K - M	N - R	S - Z	FANCY
Colorless	Near Colorless	Slightly Tinted	Very Light Color	Light Color	

CLARITY

IF	VVS ¹⁻²	VS ¹⁻²	SI ¹⁻²	I ¹⁻²
Internally Flawless	Very Very Slightly Included	Very Slightly Included	Slightly Included	Included

© IGI 2020, International Gemological Institute

FD - 10 20



May 12, 2023
IGI Report Number 571384594
NATURAL DIAMOND
ROUND BRILLIANT
4.58 - 4.65 x 2.85 mm
Carat Weight 0.37 CARAT
Color Grade E
Clarity Grade SI 1
Cut Grade EXCELLENT
Polish EXCELLENT
Symmetry EXCELLENT
Fluorescence NONE
Inscription(s) IGI 571384594
Comments: IDEAL CUT ROUND BRILLIANT



May 12, 2023
IGI Report Number 571384594
NATURAL DIAMOND
ROUND BRILLIANT
4.58 - 4.65 x 2.85 mm
Carat Weight 0.37 CARAT
Color Grade E
Clarity Grade SI 1
Cut Grade EXCELLENT
Polish EXCELLENT
Symmetry EXCELLENT
Fluorescence NONE
Inscription(s) IGI 571384594
Comments: IDEAL CUT ROUND BRILLIANT



THIS DOCUMENT WAS PRODUCED WITH THE FOLLOWING SECURITY MEASURES: SPECIAL DOCUMENT PAPER, INK SCREENS, WATERMARK, BACKGROUND DESIGNS, HOLOGRAM AND OTHER SECURITY FEATURES NOT LISTED AND DO EXCEED DOCUMENT SECURITY INDUSTRY GUIDELINES.