



INTERNATIONAL GEMOLOGICAL INSTITUTE

DIAMOND REPORT

ELECTRONIC COPY

June 27, 2023
IGI Report Number 578354468
Description NATURAL DIAMOND
Shape and Cutting Style ROUND BRILLIANT
Measurements 4.39 - 4.42 x 2.64 mm

GRADING RESULTS

Carat Weight 0.31 CARAT
Color Grade E
Clarity Grade VS 1
Cut Grade EXCELLENT

ADDITIONAL GRADING INFORMATION

Polish EXCELLENT
Symmetry EXCELLENT
Fluorescence NONE

Identification Features CLOUD, CRYSTAL
Inscription(s) IGI 578354468
Comments: IDEAL CUT ROUND BRILLIANT



578354468

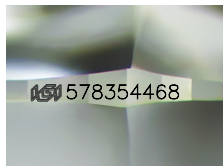

Sample Image Used

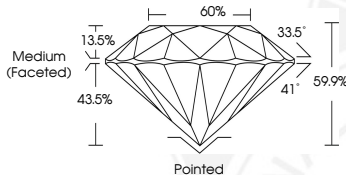

COLOR

D - F	G - J	K - M	N - R	S - Z	FANCY
Colorless	Near Colorless	Slightly Tinted	Very Light Color	Light Color	

CLARITY

IF	VVS ¹⁻²	VS ¹⁻²	SI ¹⁻²	I ¹⁻²
Internally Flawless	Very Very Slightly Included	Very Slightly Included	Slightly Included	Included

© IGI 2020, International Gemological Institute

FD - 10 20



June 27, 2023
IGI Report Number 578354468
NATURAL DIAMOND
ROUND BRILLIANT
4.39 - 4.42 x 2.64 mm
Carat Weight 0.31 CARAT
Color Grade E
Clarity Grade VS 1
Cut Grade EXCELLENT
Polish EXCELLENT
Symmetry EXCELLENT
Fluorescence NONE
Inscription(s) IGI 578354468
Comments: IDEAL CUT ROUND BRILLIANT



June 27, 2023
IGI Report Number 578354468
NATURAL DIAMOND
ROUND BRILLIANT
4.39 - 4.42 x 2.64 mm
Carat Weight 0.31 CARAT
Color Grade E
Clarity Grade VS 1
Cut Grade EXCELLENT
Polish EXCELLENT
Symmetry EXCELLENT
Fluorescence NONE
Inscription(s) IGI 578354468
Comments: IDEAL CUT ROUND BRILLIANT



THIS DOCUMENT WAS PRODUCED WITH THE FOLLOWING SECURITY MEASURES: SPECIAL DOCUMENT PAPER, INK SCREENS, WATERMARK, BACKGROUND DESIGNS, HOLOGRAM AND OTHER SECURITY FEATURES NOT LISTED AND DO EXCEED DOCUMENT SECURITY INDUSTRY GUIDELINES.