



528210435

DIAMOND REPORT **ELECTRONIC COPY**



November 22, 2022
IGI Report Number 528210435
Description NATURAL DIAMOND
Shape and Cutting Style ROUND BRILLIANT
Measurements 6.24 - 6.29 x 4.04 mm

GRADING RESULTS

Carat Weight 1.01 CARAT
Color Grade F
Clarity Grade INTERNALLY FLAWLESS
Cut Grade VERY GOOD

November 22, 2022
IGI Report Number 528210435
Description NATURAL DIAMOND
Shape and Cutting Style ROUND BRILLIANT
Measurements 6.24 - 6.29 x 4.04 mm

GRADING RESULTS

Carat Weight 1.01 CARAT
Color Grade F
Clarity Grade INTERNALLY FLAWLESS
Cut Grade VERY GOOD

ADDITIONAL GRADING INFORMATION

Polish EXCELLENT
Symmetry VERY GOOD
Fluorescence NONE
Inscription(s) 528210435

PROPORTIONS

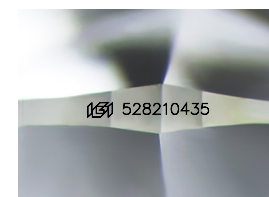
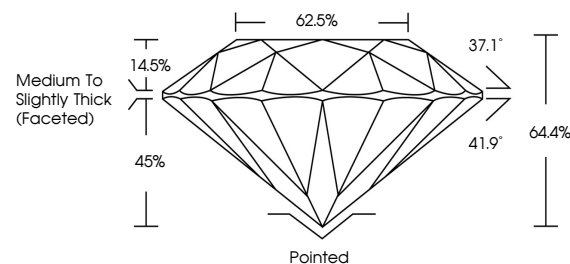

Sample Image Used

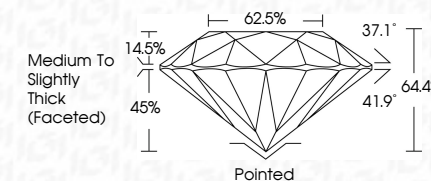

CLARITY CHARACTERISTICS

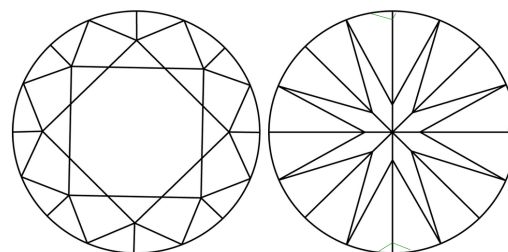

COLOR

D - F	G - J	K - M	N - R	S - Z	FANCY
Colorless	Near Colorless	Slightly Tinted	Very Light Color	Light Color	

CLARITY

IF	VVS ¹⁻²	VS ¹⁻²	SI ¹⁻²	I ¹⁻³
Internally Flawless	Very Very Slightly Included	Very Slightly Included	Slightly Included	Included

ADDITIONAL GRADING INFORMATION

Polish EXCELLENT
Symmetry VERY GOOD
Fluorescence NONE
Inscription(s) 528210435

KEY TO SYMBOLS

Red symbols indicate internal characteristics.
Green symbols indicate external characteristics.



IGI

November 22, 2022
IGI Report No. 528210435
NATURAL DIAMOND
ROUND BRILLIANT
6.24 - 6.29 x 4.04 mm
Carat Weight 1.01 CARAT
Color Grade F
Clarity Grade IF
Cut Grade VERY GOOD
Depth 64.4%
Table 62.5%
Grade Medium To Slightly Thick (Faceted)
Culet Pointed
Polish EXCELLENT
Symmetry VERY GOOD
Fluorescence NONE
Inscription(s) 528210435