



**INTERNATIONAL  
GEMOLOGICAL  
INSTITUTE**

528212788



June 24, 2022  
IGI Report Number 528212788  
NATURAL DIAMOND  
ROUND BRILLIANT  
3.58 - 3.62 x 2.25 mm  
Carat Weight 0.181 CARAT  
Color Grade E  
Clarity Grade VVS 2  
Cut Grade EXCELLENT  
Polish EXCELLENT  
Symmetry EXCELLENT  
Fluorescence NONE  
Inscription(s) IGI 528212788  
Comments: IDEAL CUT ROUND BRILLIANT

**DIAMOND REPORT**

**ELECTRONIC COPY**

June 24, 2022  
IGI Report Number 528212788  
Description NATURAL DIAMOND  
Shape and Cutting Style ROUND BRILLIANT  
Measurements 3.58 - 3.62 x 2.25 mm

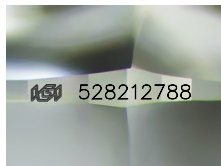

Sample Image Used

**GRADING RESULTS**

Carat Weight 0.181 CARAT  
Color Grade E  
Clarity Grade VVS 2  
Cut Grade EXCELLENT

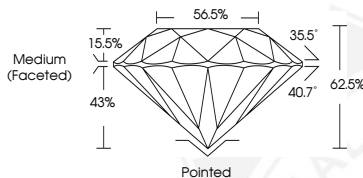

**ADDITIONAL GRADING INFORMATION**

Polish EXCELLENT  
Symmetry EXCELLENT  
Fluorescence NONE  
Identification Features CLOUD  
Inscription(s) IGI 528212788  
Comments: IDEAL CUT ROUND BRILLIANT



June 24, 2022  
IGI Report Number 528212788  
NATURAL DIAMOND  
ROUND BRILLIANT  
3.58 - 3.62 x 2.25 mm  
Carat Weight 0.181 CARAT  
Color Grade E  
Clarity Grade VVS 2  
Cut Grade EXCELLENT  
Polish EXCELLENT  
Symmetry EXCELLENT  
Fluorescence NONE  
Inscription(s) IGI 528212788  
Comments: IDEAL CUT ROUND BRILLIANT

**COLOR**

D - F	G - J	K - M	N - R	S - Z	FANCY
Colorless	Near Colorless	Slightly Tinted	Very Light Color	Light Color	

**CLARITY**

IF	VVS <sup>1-2</sup>	VS <sup>1-2</sup>	SI <sup>1-2</sup>	I <sup>1-2</sup>
Internally Flawless	Very Very Slightly Included	Very Slightly Included	Slightly Included	Included

