



**INTERNATIONAL
GEMOLOGICAL
INSTITUTE**

528212866



June 2, 2022
IGI Report Number 528212866
NATURAL DIAMOND
ROUND BRILLIANT
3.64 - 3.67 x 2.23 mm
Carat Weight 0.181 CARAT
Color Grade D
Clarity Grade VS 2
Cut Grade EXCELLENT
Polish EXCELLENT
Symmetry EXCELLENT
Fluorescence NONE
Inscription(s) IGI 528212866
Comments: IDEAL CUT ROUND BRILLIANT

DIAMOND REPORT

ELECTRONIC COPY

June 2, 2022
IGI Report Number 528212866
Description NATURAL DIAMOND
Shape and Cutting Style ROUND BRILLIANT
Measurements 3.64 - 3.67 x 2.23 mm

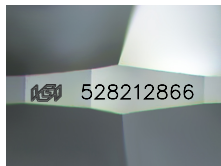

Sample Image Used

GRADING RESULTS

Carat Weight 0.181 CARAT
Color Grade D
Clarity Grade VS 2
Cut Grade EXCELLENT

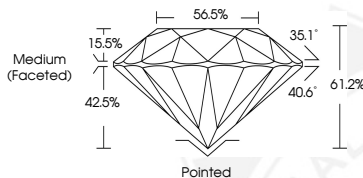

June 2, 2022
IGI Report Number 528212866
NATURAL DIAMOND
ROUND BRILLIANT
3.64 - 3.67 x 2.23 mm
Carat Weight 0.181 CARAT
Color Grade D
Clarity Grade VS 2
Cut Grade EXCELLENT
Polish EXCELLENT
Symmetry EXCELLENT
Fluorescence NONE
Inscription(s) IGI 528212866
Comments: IDEAL CUT ROUND BRILLIANT

ADDITIONAL GRADING INFORMATION

Polish EXCELLENT
Symmetry EXCELLENT
Fluorescence NONE
Identification Features CRYSTAL
Inscription(s) IGI 528212866
Comments: IDEAL CUT ROUND BRILLIANT

COLOR

D - F	G - J	K - M	N - R	S - Z	FANCY
Colorless	Near Colorless	Slightly Tinted	Very Light Color	Light Color	

CLARITY

IF	VVS ¹⁻²	VS ¹⁻²	SI ¹⁻²	I ¹⁻²
Internally Flawless	Very Very Slightly Included	Very Slightly Included	Slightly Included	Included

