



**INTERNATIONAL
GEMOLOGICAL
INSTITUTE**

DIAMOND REPORT

ELECTRONIC COPY

June 17, 2022
IGI Report Number 530232362
Description NATURAL DIAMOND
Shape and Cutting Style ROUND BRILLIANT
Measurements 3.66 - 3.68 x 2.22 mm

GRADING RESULTS

Carat Weight 0.182 CARAT
Color Grade D
Clarity Grade VS 1
Cut Grade EXCELLENT

ADDITIONAL GRADING INFORMATION

Polish EXCELLENT
Symmetry EXCELLENT
Fluorescence NONE

Identification Features CLOUD, CRYSTAL
Inscription(s) IGI 530232362

Comments: IDEAL CUT ROUND BRILLIANT



530232362

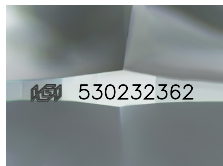

Sample Image Used

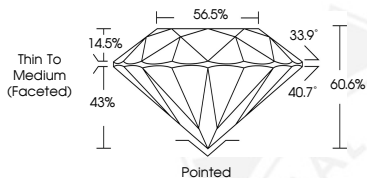

COLOR

D - F	G - J	K - M	N - R	S - Z	FANCY
Colorless	Near Colorless	Slightly Tinted	Very Light Color	Light Color	

CLARITY

IF	VVS ¹⁻²	VS ¹⁻²	SI ¹⁻²	I ¹⁻²
Internally Flawless	Very Very Slightly Included	Very Slightly Included	Slightly Included	Included

© IGI 2020, International Gemological Institute

FD - 10 20



June 17, 2022
IGI Report Number 530232362
NATURAL DIAMOND
ROUND BRILLIANT
3.66 - 3.68 x 2.22 mm
Carat Weight 0.182 CARAT
Color Grade D
Clarity Grade VS 1
Cut Grade EXCELLENT
Polish EXCELLENT
Symmetry EXCELLENT
Fluorescence NONE
Inscription(s) IGI 530232362
Comments: IDEAL CUT ROUND BRILLIANT



June 17, 2022
IGI Report Number 530232362
NATURAL DIAMOND
ROUND BRILLIANT
3.66 - 3.68 x 2.22 mm
Carat Weight 0.182 CARAT
Color Grade D
Clarity Grade VS 1
Cut Grade EXCELLENT
Polish EXCELLENT
Symmetry EXCELLENT
Fluorescence NONE
Inscription(s) IGI 530232362
Comments: IDEAL CUT ROUND BRILLIANT



THIS DOCUMENT WAS PRODUCED WITH THE FOLLOWING SECURITY MEASURES: SPECIAL DOCUMENT PAPER, INK SCREENS, WATERMARK, BACKGROUND DESIGNS, HOLOGRAM AND OTHER SECURITY FEATURES NOT LISTED AND DO EXCEED DOCUMENT SECURITY INDUSTRY GUIDELINES.