



571384622

DIAMOND REPORT **ELECTRONIC COPY**



May 8, 2023
IGI Report Number 571384622
Description NATURAL DIAMOND
Shape and Cutting Style ROUND BRILLIANT
Measurements 6.26 - 6.31 x 4.01 mm

GRADING RESULTS

Carat Weight 1.01 CARAT
Color Grade G
Clarity Grade VVS 1
Cut Grade VERY GOOD

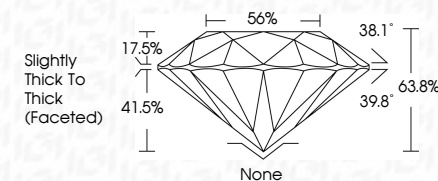

May 8, 2023
IGI Report Number 571384622
Description NATURAL DIAMOND
Shape and Cutting Style ROUND BRILLIANT
Measurements 6.26 - 6.31 x 4.01 mm

GRADING RESULTS

Carat Weight 1.01 CARAT
Color Grade G
Clarity Grade VVS 1
Cut Grade VERY GOOD

ADDITIONAL GRADING INFORMATION

Polish VERY GOOD
Symmetry VERY GOOD
Fluorescence SLIGHT
Inscription(s) 571384622

PROPORTIONS

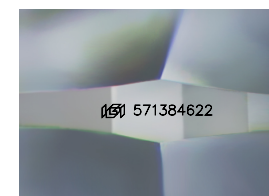
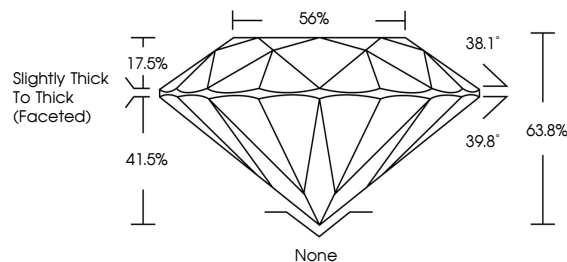

Sample Image Used

CLARITY CHARACTERISTICS

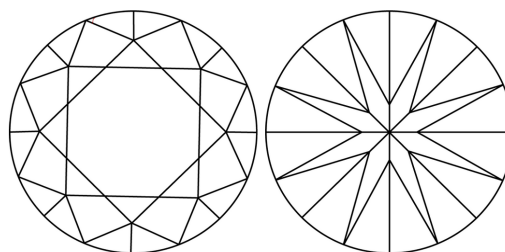

KEY TO SYMBOLS

Red symbols indicate internal characteristics.
Green symbols indicate external characteristics.

COLOR

D - F	G - J	K - M	N - R	S - Z	FANCY
Colorless	Near Colorless	Slightly Tinted	Very Light Color	Light Color	

CLARITY

IF	VVS ¹⁻²	VS ¹⁻²	SI ¹⁻²	I ¹⁻³
Internally Flawless	Very Very Slightly Included	Very Slightly Included	Slightly Included	Included

ADDITIONAL GRADING INFORMATION

Polish VERY GOOD
Symmetry VERY GOOD
Fluorescence SLIGHT
Inscription(s) 571384622



IGI



May 8, 2023
IGI Report No 571384622
NATURAL DIAMOND
ROUND BRILLIANT
6.26 - 6.31 x 4.01 mm
Carat Weight 1.01 CARAT
Color Grade G
Clarity Grade VVS 1
Cut Grade VERY GOOD
Depth 63.8%
Table 55%
Girdle Slightly Thick To Thick (faceted)
Culet None
Polish VERY GOOD
Symmetry VERY GOOD
Fluorescence SLIGHT
Inscription(s) 571384622