



# INTERNATIONAL GEMOLOGICAL INSTITUTE

ELECTRONIC COPY

464189560



October 11, 2024  
 IGI Report Number 464189560  
 ROUND BRILLIANT  
 NATURAL DIAMOND  
 6.28 - 6.37 X 3.72 MM  
 Carat Weight 0.90 CARAT  
 Color Grade E  
 Clarity Grade SI 1  
 Cut Grade EXCELLENT  
 Polish EXCELLENT  
 Symmetry EXCELLENT  
 Fluorescence NONE  
 Inscription(s) 464189560

## DIAMOND REPORT

October 11, 2024  
 IGI Report Number 464189560  
 Description NATURAL DIAMOND  
 Shape and Cutting Style ROUND BRILLIANT  
 Measurements 6.28 - 6.37 X 3.72 MM

## GRADING RESULTS

Carat Weight 0.90 CARAT  
 Color Grade E  
 Clarity Grade SI 1  
 Cut Grade EXCELLENT

## ADDITIONAL GRADING INFORMATION

Polish EXCELLENT  
 Symmetry EXCELLENT  
 Fluorescence NONE  
 Identification Features CLOUD, CRYSTAL, FEATHER  
 Inscription(s) 464189560

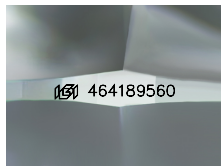

Sample Image Used



October 11, 2024  
 IGI Report Number 464189560  
 ROUND BRILLIANT  
 NATURAL DIAMOND  
 6.28 - 6.37 X 3.72 MM  
 Carat Weight 0.90 CARAT  
 Color Grade E  
 Clarity Grade SI 1  
 Cut Grade EXCELLENT  
 Polish EXCELLENT  
 Symmetry EXCELLENT  
 Fluorescence NONE  
 Inscription(s) 464189560

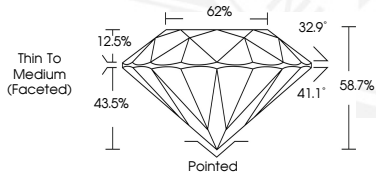

THIS DOCUMENT WAS PRODUCED WITH THE FOLLOWING SECURITY MEASURES: SPECIAL DOCUMENT PAPER, INK SCREENS, WATERMARK, BACKGROUND DESIGNS, HOLOGRAM AND OTHER SECURITY FEATURES NOT LISTED AND DO EXCEED DOCUMENT SECURITY INDUSTRY GUIDELINES.

For terms & conditions and to verify this report, please visit [www.igi.org](http://www.igi.org)