



**INTERNATIONAL
GEMOLOGICAL
INSTITUTE**

DIAMOND REPORT

October 15, 2024
 IGI Report Number **464189573**
 Description **NATURAL DIAMOND**
 Shape and Cutting Style **ROUND BRILLIANT**
 Measurements **6.03 - 6.07 X 3.85 MM**

GRADING RESULTS

Carat Weight **0.90 CARAT**
 Color Grade **G**
 Clarity Grade **SI 1**
 Cut Grade **VERY GOOD**

ADDITIONAL GRADING INFORMATION

Polish **EXCELLENT**
 Symmetry **EXCELLENT**
 Fluorescence **SLIGHT**
 Identification Features **CLOUD, CRYSTAL, FEATHER**
 Inscription(s) **IGI 464189573**

ELECTRONIC COPY

464189573

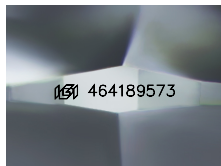

Sample Image Used

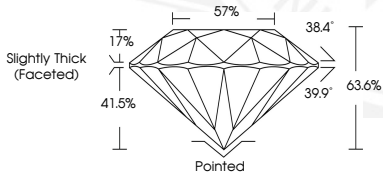

October 15, 2024
 IGI Report Number **464189573**
 ROUND BRILLIANT
 NATURAL DIAMOND
 6.03 - 6.07 X 3.85 MM
 Carat Weight **0.90 CARAT**
 Color Grade **G**
 Clarity Grade **SI 1**
 Cut Grade **VERY GOOD**
 Polish **EXCELLENT**
 Symmetry **EXCELLENT**
 Fluorescence **SLIGHT**
 Inscription(s) **IGI 464189573**



October 15, 2024
 IGI Report Number **464189573**
 ROUND BRILLIANT
 NATURAL DIAMOND
 6.03 - 6.07 X 3.85 MM
 Carat Weight **0.90 CARAT**
 Color Grade **G**
 Clarity Grade **SI 1**
 Cut Grade **VERY GOOD**
 Polish **EXCELLENT**
 Symmetry **EXCELLENT**
 Fluorescence **SLIGHT**
 Inscription(s) **IGI 464189573**

THIS DOCUMENT WAS PRODUCED WITH THE FOLLOWING SECURITY MEASURES: SPECIAL DOCUMENT PAPER, INK SCREENS, WATERMARK, BACKGROUND DESIGNS, HOLOGRAM AND OTHER SECURITY FEATURES NOT LISTED AND DO EXCEED DOCUMENT SECURITY INDUSTRY GUIDELINES.

For terms & conditions and to verify this report, please visit www.igi.org