



**INTERNATIONAL  
GEMOLOGICAL  
INSTITUTE**

**DIAMOND REPORT**

October 11, 2024  
 IGI Report Number **464189577**  
 Description **NATURAL DIAMOND**  
 Shape and Cutting Style **ROUND BRILLIANT**  
 Measurements **5.99 - 6.08 X 3.91 MM**

**GRADING RESULTS**

Carat Weight **0.92 CARAT**  
 Color Grade **G**  
 Clarity Grade **VS 1**  
 Cut Grade **VERY GOOD**

**ADDITIONAL GRADING INFORMATION**

Polish **EXCELLENT**  
 Symmetry **VERY GOOD**  
 Fluorescence **NONE**  
 Identification Features **CRYSTAL**  
 Inscription(s) **IGI 464189577**

**ELECTRONIC COPY**

**464189577**

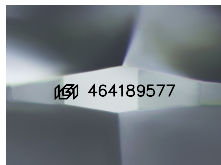

Sample Image Used

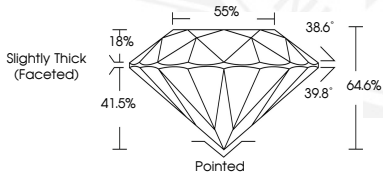

October 11, 2024  
 IGI Report Number **464189577**  
 ROUND BRILLIANT  
 NATURAL DIAMOND  
 5.99 - 6.08 X 3.91 MM  
 Carat Weight **0.92 CARAT**  
 Color Grade **G**  
 Clarity Grade **VS 1**  
 Cut Grade **VERY GOOD**  
 Polish **EXCELLENT**  
 Symmetry **VERY GOOD**  
 Fluorescence **NONE**  
 Inscription(s) **IGI 464189577**



October 11, 2024  
 IGI Report Number **464189577**  
 ROUND BRILLIANT  
 NATURAL DIAMOND  
 5.99 - 6.08 X 3.91 MM  
 Carat Weight **0.92 CARAT**  
 Color Grade **G**  
 Clarity Grade **VS 1**  
 Cut Grade **VERY GOOD**  
 Polish **EXCELLENT**  
 Symmetry **VERY GOOD**  
 Fluorescence **NONE**  
 Inscription(s) **IGI 464189577**

THIS DOCUMENT WAS PRODUCED WITH THE FOLLOWING SECURITY MEASURES: SPECIAL DOCUMENT PAPER, INK SCREENS, WATERMARK, BACKGROUND DESIGNS, HOLOGRAM AND OTHER SECURITY FEATURES NOT LISTED AND DO EXCEED DOCUMENT SECURITY INDUSTRY GUIDELINES.

For terms & conditions and to verify this report, please visit [www.igi.org](http://www.igi.org)