



617423552

DIAMOND REPORT **ELECTRONIC COPY**



April 4, 2024
 IGI Report Number 617423552
 Description NATURAL DIAMOND
 Shape and Cutting Style ROUND BRILLIANT
 Measurements 5.73 - 5.82 x 3.75 mm

GRADING RESULTS

Carat Weight 0.81 CARAT
 Color Grade D
 Clarity Grade INTERNALLY FLAWLESS
 Cut Grade VERY GOOD

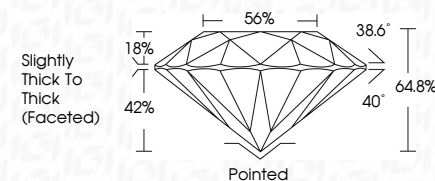

April 4, 2024
 IGI Report Number 617423552
 Description NATURAL DIAMOND
 Shape and Cutting Style ROUND BRILLIANT
 Measurements 5.73 - 5.82 x 3.75 mm

GRADING RESULTS

Carat Weight 0.81 CARAT
 Color Grade D
 Clarity Grade INTERNALLY FLAWLESS
 Cut Grade VERY GOOD

ADDITIONAL GRADING INFORMATION

Polish EXCELLENT
 Symmetry VERY GOOD
 Fluorescence SLIGHT
 Inscription(s) IGI 617423552
 Comments: Graining.

PROPORTIONS

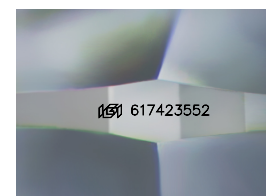
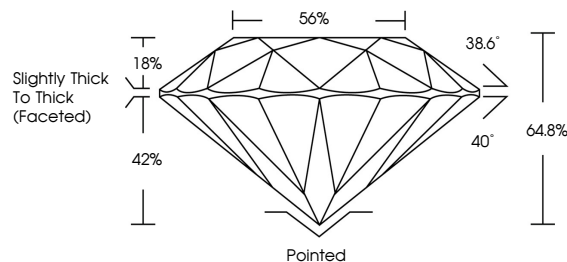

Sample Image Used

CLARITY CHARACTERISTICS

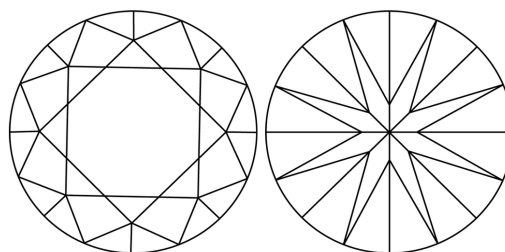

KEY TO SYMBOLS

Red symbols indicate internal characteristics.
 Green symbols indicate external characteristics.

COLOR

D - F	G - J	K - M	N - R	S - Z	FANCY
Colorless	Near Colorless	Slightly Tinted	Very Light Color	Light Color	

CLARITY

IF	VVS ¹⁻²	VS ¹⁻²	SI ¹⁻²	I ¹⁻³
Internally Flawless	Very Very Slightly Included	Very Slightly Included	Slightly Included	Included

ADDITIONAL GRADING INFORMATION

Polish EXCELLENT
 Symmetry VERY GOOD
 Fluorescence SLIGHT
 Inscription(s) IGI 617423552
 Comments: Graining.



IGI



April 4, 2024
 IGI Report No 617423552
 NATURAL DIAMOND
 ROUND BRILLIANT
 5.73 - 5.82 x 3.75 mm
 Carat Weight 0.81 CARAT
 Color Grade D
 Clarity Grade IF
 Cut Grade VERY GOOD
 Depth 64.8%
 Table 56%
 Grade Slightly Thick To Thick (Faceted)
 Claret Pointed
 Polish EXCELLENT
 Symmetry VERY GOOD
 Fluorescence SLIGHT
 Inscription(s) IGI 617423552
 Comments: Graining.