



622481490

DIAMOND REPORT **ELECTRONIC COPY**



March 19, 2024
 IGI Report Number 622481490
 Description NATURAL DIAMOND
 Shape and Cutting Style ROUND BRILLIANT
 Measurements 5.28 - 5.34 x 3.38 mm

GRADING RESULTS

Carat Weight 0.60 CARAT
 Color Grade D
 Clarity Grade INTERNALLY FLAWLESS
 Cut Grade VERY GOOD

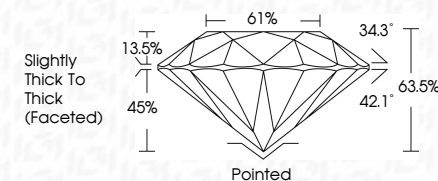

March 19, 2024
 IGI Report Number 622481490
 Description NATURAL DIAMOND
 Shape and Cutting Style ROUND BRILLIANT
 Measurements 5.28 - 5.34 x 3.38 mm

GRADING RESULTS

Carat Weight 0.60 CARAT
 Color Grade D
 Clarity Grade INTERNALLY FLAWLESS
 Cut Grade VERY GOOD

ADDITIONAL GRADING INFORMATION

Polish EXCELLENT
 Symmetry VERY GOOD
 Fluorescence VERY SLIGHT
 Inscription(s) IGI 622481490

PROPORTIONS

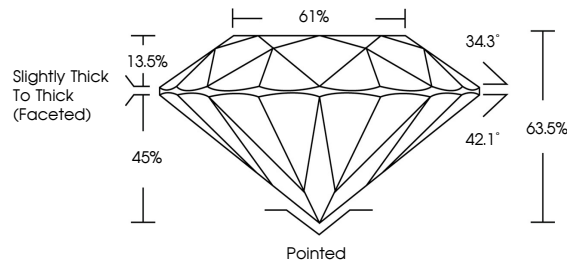

Sample Image Used

CLARITY CHARACTERISTICS

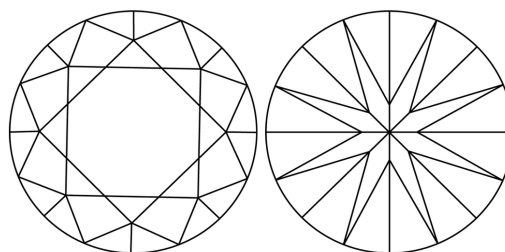

KEY TO SYMBOLS

Red symbols indicate internal characteristics.
 Green symbols indicate external characteristics.

COLOR

D - F	G - J	K - M	N - R	S - Z	FANCY
Colorless	Near Colorless	Slightly Tinted	Very Light Color	Light Color	

CLARITY

IF	VVS ¹⁻²	VS ¹⁻²	SI ¹⁻²	I ¹⁻³
Internally Flawless	Very Very Slightly Included	Very Slightly Included	Slightly Included	Included

ADDITIONAL GRADING INFORMATION

Polish EXCELLENT
 Symmetry VERY GOOD
 Fluorescence VERY SLIGHT
 Inscription(s) IGI 622481490



IGI

March 19, 2024
 IGI Report No 622481490
 NATURAL DIAMOND
 ROUND BRILLIANT
 5.28 - 5.34 x 3.38 mm
 Carat Weight 0.60 CARAT
 Color Grade D
 Clarity Grade IF
 Cut Grade VERY GOOD
 Depth 63.5%
 Table 61%
 Grade Slightly Thick To Thick (Faceted)
 Claret Pointed
 Polish EXCELLENT
 Symmetry VERY GOOD
 Fluorescence VERY SLIGHT
 Inscription(s) IGI 622481490