



**INTERNATIONAL
GEMOLOGICAL
INSTITUTE**

631435131



June 10, 2024
IGI Report Number 631435131
NATURAL DIAMOND
ROUND BRILLIANT
4.40 - 4.43 x 2.75 mm
Carat Weight 0.33 CARAT
Color Grade H
Clarity Grade VVS 1
Cut Grade EXCELLENT
Polish EXCELLENT
Symmetry EXCELLENT
Fluorescence NONE
Inscription(s) IGI 631435131
Comments: IDEAL CUT ROUND
BRILLIANT

DIAMOND REPORT

ELECTRONIC COPY

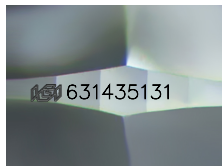

Sample Image Used

June 10, 2024
IGI Report Number 631435131
Description NATURAL DIAMOND
Shape and Cutting Style ROUND BRILLIANT
Measurements 4.40 - 4.43 x 2.75 mm

GRADING RESULTS

Carat Weight 0.33 CARAT
Color Grade H
Clarity Grade VVS 1
Cut Grade EXCELLENT

ADDITIONAL GRADING INFORMATION

Polish EXCELLENT
Symmetry EXCELLENT
Fluorescence NONE

Identification Features INDENTED NATURAL, FEATHER
Inscription(s) IGI 631435131
Comments: IDEAL CUT ROUND BRILLIANT

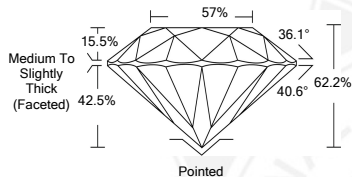

COLOR

D - F	G - J	K - M	N - R	S - Z	FANCY
Colorless	Near Colorless	Slightly Tinted	Very Light Color	Light Color	

CLARITY

IF	VVS ¹⁻²	VS ¹⁻²	SI ¹⁻²	I ¹⁻²
Internally Flawless	Very Very Slightly Included	Very Slightly Included	Slightly Included	Included

© IGI 2020, International Gemological Institute

FD - 10 20



June 10, 2024
IGI Report Number 631435131
NATURAL DIAMOND
ROUND BRILLIANT
4.40 - 4.43 x 2.75 mm
Carat Weight 0.33 CARAT
Color Grade H
Clarity Grade VVS 1
Cut Grade EXCELLENT
Polish EXCELLENT
Symmetry EXCELLENT
Fluorescence NONE
Inscription(s) IGI 631435131
Comments: IDEAL CUT ROUND
BRILLIANT