



**INTERNATIONAL
GEMOLOGICAL
INSTITUTE**

ELECTRONIC COPY

633472535



September 13, 2024

IGI Report Number 633472535

**ROUND BRILLIANT
NATURAL DIAMOND**
5.25 - 5.28 X 3.20 MM
Carat Weight **0.54 CARAT**
Color Grade **G**
Clarity Grade **VS 1**
Cut Grade **EXCELLENT**
Polish **EXCELLENT**
Symmetry **EXCELLENT**
Fluorescence **NONE**
Inscription(s) **IGI 633472535**
Comments: IDEAL CUT ROUND
BRILLIANT

DIAMOND REPORT

September 13, 2024
IGI Report Number **633472535**
Description **NATURAL DIAMOND**
Shape and Cutting Style **ROUND BRILLIANT**
Measurements **5.25 - 5.28 X 3.20 MM**

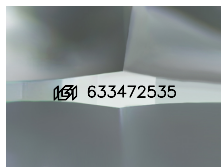

Sample Image Used

GRADING RESULTS

Carat Weight **0.54 CARAT**
Color Grade **G**
Clarity Grade **VS 1**
Cut Grade **EXCELLENT**

ADDITIONAL GRADING INFORMATION

Polish **EXCELLENT**
Symmetry **EXCELLENT**
Fluorescence **NONE**
Identification Features **FEATHER, CRYSTAL, PINPOINT**
Inscription(s) **IGI 633472535**
Comments: IDEAL CUT ROUND BRILLIANT



September 13, 2024

IGI Report Number 633472535

**ROUND BRILLIANT
NATURAL DIAMOND**
5.25 - 5.28 X 3.20 MM
Carat Weight **0.54 CARAT**
Color Grade **G**
Clarity Grade **VS 1**
Cut Grade **EXCELLENT**
Polish **EXCELLENT**
Symmetry **EXCELLENT**
Fluorescence **NONE**
Inscription(s) **IGI 633472535**
Comments: IDEAL CUT ROUND
BRILLIANT

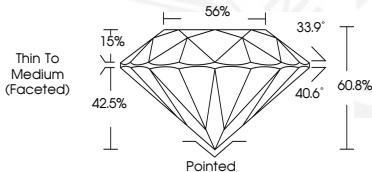

THIS DOCUMENT WAS PRODUCED WITH THE FOLLOWING SECURITY MEASURES: SPECIAL DOCUMENT PAPER, INK SCREENS, WATERMARK, BACKGROUND DESIGN, HOLOGRAM AND OTHER SECURITY FEATURES NOT LISTED AND DO EXCEED DOCUMENT SECURITY INDUSTRY GUIDELINES.

For terms & conditions and to verify this report, please visit www.igi.org