



**INTERNATIONAL  
GEMOLOGICAL  
INSTITUTE**

**DIAMOND REPORT**

September 18, 2024

IGI Report Number

**633472747**

Description

**NATURAL DIAMOND**

Shape and Cutting Style

**ROUND BRILLIANT**

Measurements

**5.16 - 5.19 X 3.11 MM**

**GRADING RESULTS**

Carat Weight

**0.50 CARAT**

Color Grade

**G**

Clarity Grade

**VS 2**

Cut Grade

**EXCELLENT**

**ADDITIONAL GRADING INFORMATION**

Polish

**EXCELLENT**

Symmetry

**EXCELLENT**

Fluorescence

**NONE**

Identification Features

**FEATHER, CLOUD, CRYSTAL**

Inscription(s)

**IGI 633472747**

**ELECTRONIC COPY**

**633472747**

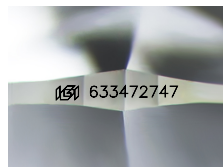

Sample Image Used

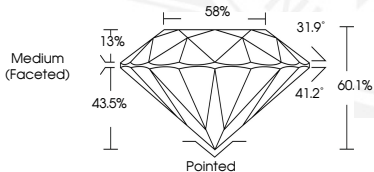

September 18, 2024

IGI Report Number **633472747**

**ROUND BRILLIANT  
NATURAL DIAMOND**

**5.16 - 5.19 X 3.11 MM**

Carat Weight **0.50 CARAT**

Color Grade **G**

Clarity Grade **VS 2**

Cut Grade **EXCELLENT**

Polish **EXCELLENT**

Symmetry **EXCELLENT**

Fluorescence **NONE**

Inscription(s) **IGI 633472747**



September 18, 2024

IGI Report Number **633472747**

**ROUND BRILLIANT  
NATURAL DIAMOND**

**5.16 - 5.19 X 3.11 MM**

Carat Weight **0.50 CARAT**

Color Grade **G**

Clarity Grade **VS 2**

Cut Grade **EXCELLENT**

Polish **EXCELLENT**

Symmetry **EXCELLENT**

Fluorescence **NONE**

Inscription(s) **IGI 633472747**



THIS DOCUMENT WAS PRODUCED WITH THE FOLLOWING SECURITY MEASURES: SPECIAL DOCUMENT PAPER, INK SCREENS, WATERMARK, BACKGROUND DESIGN, HOLOGRAM AND OTHER SECURITY FEATURES NOT LISTED AND DO EXCEED DOCUMENT SECURITY INDUSTRY GUIDELINES.

For terms & conditions and to verify this report, please visit [www.igi.org](http://www.igi.org)