



**INTERNATIONAL  
GEMOLOGICAL  
INSTITUTE**

**DIAMOND REPORT**

August 6, 2024  
 IGI Report Number **635459452**  
 Description **NATURAL DIAMOND**  
 Shape and Cutting Style **ROUND BRILLIANT**  
 Measurements **5.55 - 5.62 X 3.44 MM**

**GRADING RESULTS**

Carat Weight **0.65 CARAT**  
 Color Grade **G**  
 Clarity Grade **SI 1**  
 Cut Grade **EXCELLENT**

**ADDITIONAL GRADING INFORMATION**

Polish **EXCELLENT**  
 Symmetry **EXCELLENT**  
 Fluorescence **NONE**  
 Identification Features **FEATHER, CRYSTAL**  
 Inscription(s) **(IGI) 635459452**  
 Comments: IDEAL CUT ROUND BRILLIANT

**ELECTRONIC COPY**

**635459452**

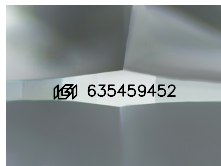

Sample Image Used

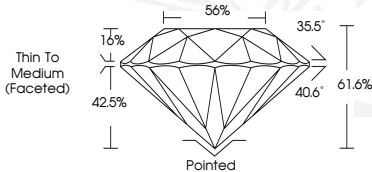

August 6, 2024  
 IGI Report Number **635459452**  
 ROUND BRILLIANT  
 NATURAL DIAMOND  
 5.55 - 5.62 X 3.44 MM  
 Carat Weight **0.65 CARAT**  
 Color Grade **G**  
 Clarity Grade **SI 1**  
 Cut Grade **EXCELLENT**  
 Polish **EXCELLENT**  
 Symmetry **EXCELLENT**  
 Fluorescence **NONE**  
 Inscription(s) **(IGI) 635459452**  
 Comments: IDEAL CUT ROUND BRILLIANT



August 6, 2024  
 IGI Report Number **635459452**  
 ROUND BRILLIANT  
 NATURAL DIAMOND  
 5.55 - 5.62 X 3.44 MM  
 Carat Weight **0.65 CARAT**  
 Color Grade **G**  
 Clarity Grade **SI 1**  
 Cut Grade **EXCELLENT**  
 Polish **EXCELLENT**  
 Symmetry **EXCELLENT**  
 Fluorescence **NONE**  
 Inscription(s) **(IGI) 635459452**  
 Comments: IDEAL CUT ROUND BRILLIANT

THIS DOCUMENT WAS PRODUCED WITH THE FOLLOWING SECURITY MEASURES: SPECIAL DOCUMENT PAPER, INK SCREENS, WATERMARK, BACKGROUND DESIGN, HOLOGRAM AND OTHER SECURITY FEATURES NOT LISTED AND DO EXCEED DOCUMENT SECURITY INDUSTRY GUIDELINES.

For terms & conditions and to verify this report, please visit [www.igi.org](http://www.igi.org)