



**INTERNATIONAL  
GEMOLOGICAL  
INSTITUTE**

**DIAMOND REPORT**

August 6, 2024  
 IGI Report Number **635459688**  
 Description **NATURAL DIAMOND**  
 Shape and Cutting Style **ROUND BRILLIANT**  
 Measurements **4.52 - 4.54 X 2.77 MM**

**GRADING RESULTS**

Carat Weight **0.34 CARAT**  
 Color Grade **G**  
 Clarity Grade **VS 2**  
 Cut Grade **EXCELLENT**

**ADDITIONAL GRADING INFORMATION**

Polish **EXCELLENT**  
 Symmetry **EXCELLENT**  
 Fluorescence **NONE**  
 Identification Features **FEATHER, CLOUD, CRYSTAL, NEEDLE**  
 Inscription(s) **IGI 635459688**  
 Comments: IDEAL CUT ROUND BRILLIANT

**ELECTRONIC COPY**

**635459688**

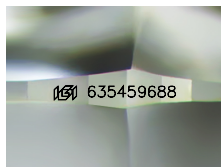

Sample Image Used

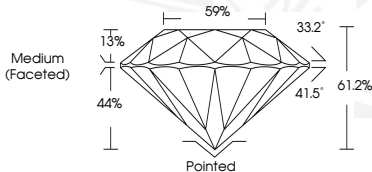

August 6, 2024  
 IGI Report Number **635459688**  
**ROUND BRILLIANT**  
**NATURAL DIAMOND**  
**4.52 - 4.54 X 2.77 MM**  
 Carat Weight **0.34 CARAT**  
 Color Grade **G**  
 Clarity Grade **VS 2**  
 Cut Grade **EXCELLENT**  
 Polish **EXCELLENT**  
 Symmetry **EXCELLENT**  
 Fluorescence **NONE**  
 Inscription(s) **IGI 635459688**  
 Comments: IDEAL CUT ROUND BRILLIANT



August 6, 2024  
 IGI Report Number **635459688**  
**ROUND BRILLIANT**  
**NATURAL DIAMOND**  
**4.52 - 4.54 X 2.77 MM**  
 Carat Weight **0.34 CARAT**  
 Color Grade **G**  
 Clarity Grade **VS 2**  
 Cut Grade **EXCELLENT**  
 Polish **EXCELLENT**  
 Symmetry **EXCELLENT**  
 Fluorescence **NONE**  
 Inscription(s) **IGI 635459688**  
 Comments: IDEAL CUT ROUND BRILLIANT

THIS DOCUMENT WAS PRODUCED WITH THE FOLLOWING SECURITY MEASURES: SPECIAL DOCUMENT PAPER, INK SCREENS, WATERMARK, BACKGROUND DESIGNS, HOLOGRAM AND OTHER SECURITY FEATURES NOT LISTED AND DO EXCEED DOCUMENT SECURITY INDUSTRY GUIDELINES.

For terms & conditions and to verify this report, please visit [www.igi.org](http://www.igi.org)