



INTERNATIONAL GEMOLOGICAL INSTITUTE

ELECTRONIC COPY

635461049



July 4, 2024
 IGI Report Number 635461049
 ROUND BRILLIANT
 NATURAL DIAMOND
 5.22 - 5.28 X 3.25 MM
 Carat Weight 0.55 CARAT
 Color Grade G
 Clarity Grade VS 2
 Cut Grade EXCELLENT
 Polish EXCELLENT
 Symmetry EXCELLENT
 Fluorescence NONE
 Inscription(s) IGI 635461049
 Comments: IDEAL CUT ROUND BRILLIANT

DIAMOND REPORT

July 4, 2024
 IGI Report Number 635461049
 Description NATURAL DIAMOND
 Shape and Cutting Style ROUND BRILLIANT
 Measurements 5.22 - 5.28 X 3.25 MM

GRADING RESULTS

Carat Weight 0.55 CARAT
 Color Grade G
 Clarity Grade VS 2
 Cut Grade EXCELLENT

ADDITIONAL GRADING INFORMATION

Polish EXCELLENT
 Symmetry EXCELLENT
 Fluorescence NONE
 Identification Features FEATHER, CLOUD, NEEDLE
 Inscription(s) IGI 635461049
 Comments: IDEAL CUT ROUND BRILLIANT

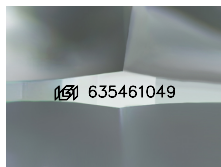

Sample Image Used

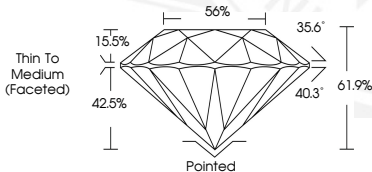

July 4, 2024
 IGI Report Number 635461049
 ROUND BRILLIANT
 NATURAL DIAMOND
 5.22 - 5.28 X 3.25 MM
 Carat Weight 0.55 CARAT
 Color Grade G
 Clarity Grade VS 2
 Cut Grade EXCELLENT
 Polish EXCELLENT
 Symmetry EXCELLENT
 Fluorescence NONE
 Inscription(s) IGI 635461049
 Comments: IDEAL CUT ROUND BRILLIANT

THIS DOCUMENT WAS PRODUCED WITH THE FOLLOWING SECURITY MEASURES: SPECIAL DOCUMENT PAPER, INK SCREENS, WATERMARK, BACKGROUND DESIGN, HOLOGRAM AND OTHER SECURITY FEATURES NOT LISTED AND DO EXCEED DOCUMENT SECURITY INDUSTRY GUIDELINES.

For terms & conditions and to verify this report, please visit www.igi.org