



**INTERNATIONAL
GEMOLOGICAL
INSTITUTE**

DIAMOND REPORT

July 4, 2024
 IGI Report Number **635461053**
 Description **NATURAL DIAMOND**
 Shape and Cutting Style **ROUND BRILLIANT**
 Measurements **5.27 - 5.30 X 3.31 MM**

GRADING RESULTS

Carat Weight **0.57 CARAT**
 Color Grade **G**
 Clarity Grade **SI 1**
 Cut Grade **EXCELLENT**

ADDITIONAL GRADING INFORMATION

Polish **EXCELLENT**
 Symmetry **EXCELLENT**
 Fluorescence **NONE**
 Identification Features **FEATHER, PINPOINT**
 Inscription(s) **IGI 635461053**

ELECTRONIC COPY

635461053

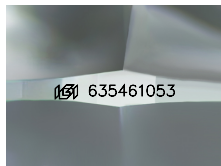

Sample Image Used

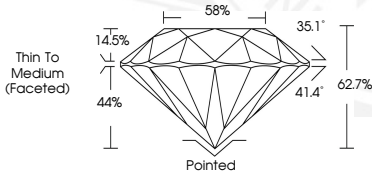

July 4, 2024
 IGI Report Number **635461053**
 ROUND BRILLIANT
 NATURAL DIAMOND
 5.27 - 5.30 X 3.31 MM
 Carat Weight **0.57 CARAT**
 Color Grade **G**
 Clarity Grade **SI 1**
 Cut Grade **EXCELLENT**
 Polish **EXCELLENT**
 Symmetry **EXCELLENT**
 Fluorescence **NONE**
 Inscription(s) **IGI 635461053**



July 4, 2024
 IGI Report Number **635461053**
 ROUND BRILLIANT
 NATURAL DIAMOND
 5.27 - 5.30 X 3.31 MM
 Carat Weight **0.57 CARAT**
 Color Grade **G**
 Clarity Grade **SI 1**
 Cut Grade **EXCELLENT**
 Polish **EXCELLENT**
 Symmetry **EXCELLENT**
 Fluorescence **NONE**
 Inscription(s) **IGI 635461053**

THIS DOCUMENT WAS PRODUCED WITH THE FOLLOWING SECURITY MEASURES: SPECIAL DOCUMENT PAPER, INK SCREENS, WATERMARK, BACKGROUND DESIGN, HOLOGRAM AND OTHER SECURITY FEATURES NOT LISTED AND DO EXCEED DOCUMENT SECURITY INDUSTRY GUIDELINES.

For terms & conditions and to verify this report, please visit www.igi.org