



**INTERNATIONAL
GEMOLOGICAL
INSTITUTE**

ELECTRONIC COPY

648402473



September 9, 2024
IGI Report Number 648402473
ROUND BRILLIANT
NATURAL DIAMOND
5.38 - 5.43 X 3.33 MM
 Carat Weight **0.61 CARAT**
 Color Grade **G**
 Clarity Grade **SI 1**
 Cut Grade **EXCELLENT**
 Polish **EXCELLENT**
 Symmetry **EXCELLENT**
 Fluorescence **NONE**
 Inscription(s) **IGI 648402473**
 Comments: IDEAL CUT ROUND BRILLIANT

DIAMOND REPORT

September 9, 2024
 IGI Report Number **648402473**
 Description **NATURAL DIAMOND**
 Shape and Cutting Style **ROUND BRILLIANT**
 Measurements **5.38 - 5.43 X 3.33 MM**

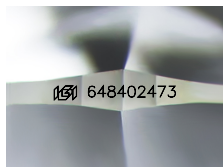

Sample Image Used

GRADING RESULTS

Carat Weight **0.61 CARAT**
 Color Grade **G**
 Clarity Grade **SI 1**
 Cut Grade **EXCELLENT**

ADDITIONAL GRADING INFORMATION

Polish **EXCELLENT**
 Symmetry **EXCELLENT**
 Fluorescence **NONE**
 Identification Features **CRYSTAL CLOUD, FEATHER**
 Inscription(s) **IGI 648402473**
 Comments: IDEAL CUT ROUND BRILLIANT



September 9, 2024
IGI Report Number 648402473
ROUND BRILLIANT
NATURAL DIAMOND
5.38 - 5.43 X 3.33 MM
 Carat Weight **0.61 CARAT**
 Color Grade **G**
 Clarity Grade **SI 1**
 Cut Grade **EXCELLENT**
 Polish **EXCELLENT**
 Symmetry **EXCELLENT**
 Fluorescence **NONE**
 Inscription(s) **IGI 648402473**
 Comments: IDEAL CUT ROUND BRILLIANT

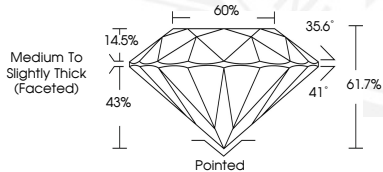

THIS DOCUMENT WAS PRODUCED WITH THE FOLLOWING SECURITY MEASURES: SPECIAL DOCUMENT PAPER, INK SCREENS, WATERMARK, BACKGROUND DESIGNS, HOLOGRAM AND OTHER SECURITY FEATURES NOT LISTED AND DO EXCEED DOCUMENT SECURITY INDUSTRY GUIDELINES.

For terms & conditions and to verify this report, please visit www.igi.org