



**INTERNATIONAL
GEMOLOGICAL
INSTITUTE**

DIAMOND REPORT

September 12, 2024

IGI Report Number

648402621

Description

NATURAL DIAMOND

Shape and Cutting Style

ROUND BRILLIANT

Measurements

5.10 - 5.14 X 3.13 MM

GRADING RESULTS

Carat Weight

0.50 CARAT

Color Grade

E

Clarity Grade

SI 1

Cut Grade

EXCELLENT

ADDITIONAL GRADING INFORMATION

Polish

EXCELLENT

Symmetry

EXCELLENT

Fluorescence

VERY SLIGHT

Identification Features

FEATHER, CRYSTAL CLOUD

Inscription(s)

IGI 648402621

Comments: IDEAL CUT ROUND BRILLIANT

ELECTRONIC COPY

648402621

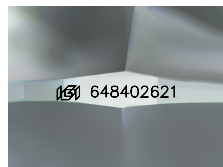

Sample Image Used

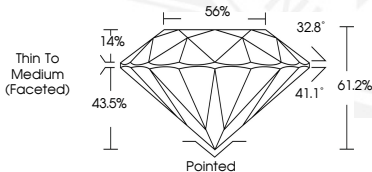

September 12, 2024

IGI Report Number **648402621**

ROUND BRILLIANT

NATURAL DIAMOND

5.10 - 5.14 X 3.13 MM

Carat Weight **0.50 CARAT**

Color Grade **E**

Clarity Grade **SI 1**

Cut Grade **EXCELLENT**

Polish **EXCELLENT**

Symmetry **EXCELLENT**

Fluorescence **VERY SLIGHT**

Inscription(s) **IGI 648402621**

Comments: IDEAL CUT ROUND BRILLIANT



September 12, 2024

IGI Report Number **648402621**

ROUND BRILLIANT

NATURAL DIAMOND

5.10 - 5.14 X 3.13 MM

Carat Weight **0.50 CARAT**

Color Grade **E**

Clarity Grade **SI 1**

Cut Grade **EXCELLENT**

Polish **EXCELLENT**

Symmetry **EXCELLENT**

Fluorescence **VERY SLIGHT**

Inscription(s) **IGI 648402621**

Comments: IDEAL CUT ROUND BRILLIANT

THIS DOCUMENT WAS PRODUCED WITH THE FOLLOWING SECURITY MEASURES: SPECIAL DOCUMENT PAPER, INK SCREENS, WATERMARK, BACKGROUND DESIGNS, HOLOGRAM AND OTHER SECURITY FEATURES NOT LISTED AND DO EXCEED DOCUMENT SECURITY INDUSTRY GUIDELINES.

For terms & conditions and to verify this report, please visit www.igi.org