



**INTERNATIONAL  
GEMOLOGICAL  
INSTITUTE**

**DIAMOND REPORT**

September 13, 2024

IGI Report Number

**648402676**

Description

**NATURAL DIAMOND**

Shape and Cutting Style

**ROUND BRILLIANT**

Measurements

**5.72 - 5.75 X 3.45 MM**

**GRADING RESULTS**

Carat Weight

**0.70 CARAT**

Color Grade

**D**

Clarity Grade

**SI 1**

Cut Grade

**EXCELLENT**

**ADDITIONAL GRADING INFORMATION**

Polish

**EXCELLENT**

Symmetry

**EXCELLENT**

Fluorescence

**VERY SLIGHT**

Identification Features

**CRYSTAL, FEATHER**

Inscription(s)

**IGI 648402676**

Comments: IDEAL CUT ROUND BRILLIANT

**ELECTRONIC COPY**

**648402676**

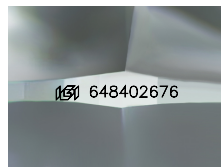

Sample Image Used

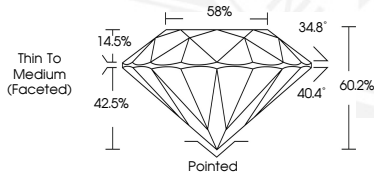

September 13, 2024

IGI Report Number **648402676**

**ROUND BRILLIANT**

**NATURAL DIAMOND**

**5.72 - 5.75 X 3.45 MM**

Carat Weight **0.70 CARAT**

Color Grade **D**

Clarity Grade **SI 1**

Cut Grade **EXCELLENT**

Polish **EXCELLENT**

Symmetry **EXCELLENT**

Fluorescence **VERY SLIGHT**

Inscription(s) **IGI 648402676**

Comments: IDEAL CUT ROUND BRILLIANT



September 13, 2024

IGI Report Number **648402676**

**ROUND BRILLIANT**

**NATURAL DIAMOND**

**5.72 - 5.75 X 3.45 MM**

Carat Weight **0.70 CARAT**

Color Grade **D**

Clarity Grade **SI 1**

Cut Grade **EXCELLENT**

Polish **EXCELLENT**

Symmetry **EXCELLENT**

Fluorescence **VERY SLIGHT**

Inscription(s) **IGI 648402676**

Comments: IDEAL CUT ROUND BRILLIANT



THIS DOCUMENT WAS PRODUCED WITH THE FOLLOWING SECURITY MEASURES: SPECIAL DOCUMENT PAPER, INK SCREENS, WATERMARK, BACKGROUND DESIGNS, HOLOGRAM AND OTHER SECURITY FEATURES NOT LISTED AND DO EXCEED DOCUMENT SECURITY INDUSTRY GUIDELINES.

For terms & conditions and to verify this report, please visit [www.igi.org](http://www.igi.org)