



**INTERNATIONAL  
GEMOLOGICAL  
INSTITUTE**

**DIAMOND REPORT**

September 12, 2024  
 IGI Report Number **648402689**  
 Description **NATURAL DIAMOND**  
 Shape and Cutting Style **ROUND BRILLIANT**  
 Measurements **5.57 - 5.59 X 3.44 MM**

**GRADING RESULTS**

Carat Weight **0.66 CARAT**  
 Color Grade **F**  
 Clarity Grade **VS 2**  
 Cut Grade **EXCELLENT**

**ADDITIONAL GRADING INFORMATION**

Polish **EXCELLENT**  
 Symmetry **EXCELLENT**  
 Fluorescence **SLIGHT**  
 Identification Features **CRYSTAL, FEATHER**  
 Inscription(s) **IGI 648402689**  
 Comments: IDEAL CUT ROUND BRILLIANT

**ELECTRONIC COPY**

**648402689**

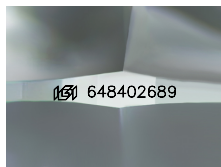

Sample Image Used

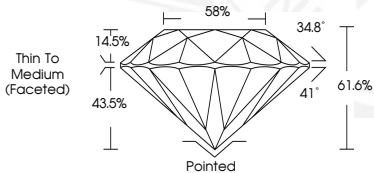

September 12, 2024  
 IGI Report Number **648402689**  
 ROUND BRILLIANT  
 NATURAL DIAMOND  
 5.57 - 5.59 X 3.44 MM  
 Carat Weight **0.66 CARAT**  
 Color Grade **F**  
 Clarity Grade **VS 2**  
 Cut Grade **EXCELLENT**  
 Polish **EXCELLENT**  
 Symmetry **EXCELLENT**  
 Fluorescence **SLIGHT**  
 Inscription(s) **IGI 648402689**  
 Comments: IDEAL CUT ROUND BRILLIANT



September 12, 2024  
 IGI Report Number **648402689**  
 ROUND BRILLIANT  
 NATURAL DIAMOND  
 5.57 - 5.59 X 3.44 MM  
 Carat Weight **0.66 CARAT**  
 Color Grade **F**  
 Clarity Grade **VS 2**  
 Cut Grade **EXCELLENT**  
 Polish **EXCELLENT**  
 Symmetry **EXCELLENT**  
 Fluorescence **SLIGHT**  
 Inscription(s) **IGI 648402689**  
 Comments: IDEAL CUT ROUND BRILLIANT

THIS DOCUMENT WAS PRODUCED WITH THE FOLLOWING SECURITY MEASURES: SPECIAL DOCUMENT PAPER, INK SCREENS, WATERMARK, BACKGROUND DESIGN, HOLOGRAM AND OTHER SECURITY FEATURES NOT LISTED AND DO EXCEED DOCUMENT SECURITY INDUSTRY GUIDELINES.

For terms & conditions and to verify this report, please visit [www.igi.org](http://www.igi.org)