



INTERNATIONAL GEMOLOGICAL INSTITUTE

ELECTRONIC COPY

648402745



September 12, 2024
 IGI Report Number 648402745
 ROUND BRILLIANT
 NATURAL DIAMOND
 5.09 - 5.12 X 3.10 MM
 Carat Weight 0.50 CARAT
 Color Grade G
 Clarity Grade VS 2
 Cut Grade EXCELLENT
 Polish EXCELLENT
 Symmetry EXCELLENT
 Fluorescence NONE
 Inscription(s) IGI 648402745
 Comments: IDEAL CUT ROUND BRILLIANT

DIAMOND REPORT

September 12, 2024
 IGI Report Number 648402745
 Description NATURAL DIAMOND
 Shape and Cutting Style ROUND BRILLIANT
 Measurements 5.09 - 5.12 X 3.10 MM

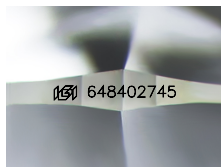

Sample Image Used

GRADING RESULTS

Carat Weight 0.50 CARAT
 Color Grade G
 Clarity Grade VS 2
 Cut Grade EXCELLENT

ADDITIONAL GRADING INFORMATION

Polish EXCELLENT
 Symmetry EXCELLENT
 Fluorescence NONE
 Identification Features FEATHER, CLOUD
 Inscription(s) IGI 648402745
 Comments: IDEAL CUT ROUND BRILLIANT



September 12, 2024
 IGI Report Number 648402745
 ROUND BRILLIANT
 NATURAL DIAMOND
 5.09 - 5.12 X 3.10 MM
 Carat Weight 0.50 CARAT
 Color Grade G
 Clarity Grade VS 2
 Cut Grade EXCELLENT
 Polish EXCELLENT
 Symmetry EXCELLENT
 Fluorescence NONE
 Inscription(s) IGI 648402745
 Comments: IDEAL CUT ROUND BRILLIANT

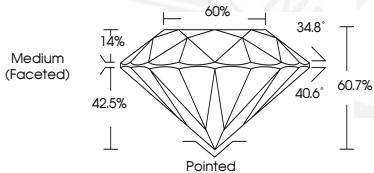

THIS DOCUMENT WAS PRODUCED WITH THE FOLLOWING SECURITY MEASURES: SPECIAL DOCUMENT PAPER, INK SCREENS, WATERMARK, BACKGROUND DESIGN, HOLOGRAM AND OTHER SECURITY FEATURES NOT LISTED AND DO EXCEED DOCUMENT SECURITY INDUSTRY GUIDELINES.

For terms & conditions and to verify this report, please visit www.igi.org