



INTERNATIONAL GEMOLOGICAL INSTITUTE

DIAMOND REPORT

September 26, 2024

IGI Report Number

648402991

Description

NATURAL DIAMOND

Shape and Cutting Style

ROUND BRILLIANT

Measurements

5.05 - 5.09 X 3.16 MM

GRADING RESULTS

Carat Weight

0.50 CARAT

Color Grade

G

Clarity Grade

VS 2

Cut Grade

EXCELLENT

ADDITIONAL GRADING INFORMATION

Polish

EXCELLENT

Symmetry

EXCELLENT

Fluorescence

NONE

Identification Features

FEATHER

Inscription(s)

648402991

Comments: IDEAL CUT ROUND BRILLIANT

ELECTRONIC COPY

648402991

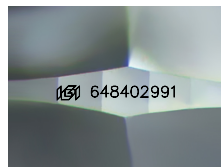

Sample Image Used

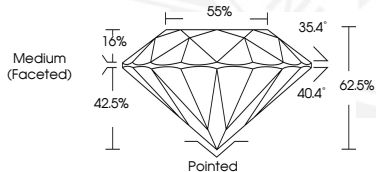

September 26, 2024

IGI Report Number 648402991

ROUND BRILLIANT

NATURAL DIAMOND

5.05 - 5.09 X 3.16 MM

Carat Weight 0.50 CARAT

Color Grade G

Clarity Grade VS 2

Cut Grade EXCELLENT

Polish EXCELLENT

Symmetry EXCELLENT

Fluorescence NONE

Inscription(s) 648402991

Comments: IDEAL CUT ROUND

BRILLIANT



September 26, 2024

IGI Report Number 648402991

ROUND BRILLIANT

NATURAL DIAMOND

5.05 - 5.09 X 3.16 MM

Carat Weight 0.50 CARAT

Color Grade G

Clarity Grade VS 2

Cut Grade EXCELLENT

Polish EXCELLENT

Symmetry EXCELLENT

Fluorescence NONE

Inscription(s) 648402991

Comments: IDEAL CUT ROUND

BRILLIANT



THIS DOCUMENT WAS PRODUCED WITH THE FOLLOWING SECURITY MEASURES: SPECIAL DOCUMENT PAPER, INK SCREENS, WATERMARK, BACKGROUND DESIGN, HOLOGRAM AND OTHER SECURITY FEATURES NOT LISTED AND DO EXCEED DOCUMENT SECURITY INDUSTRY GUIDELINES.

For terms & conditions and to verify this report, please visit www.igi.org