



**INTERNATIONAL
GEMOLOGICAL
INSTITUTE**

ELECTRONIC COPY

648403170



September 24, 2024
IGI Report Number 648403170
ROUND BRILLIANT
NATURAL DIAMOND
5.14 - 5.20 X 3.06 MM
Carat Weight 0.50 CARAT
Color Grade G
Clarity Grade VS 2
Cut Grade EXCELLENT
Polish EXCELLENT
Symmetry EXCELLENT
Fluorescence NONE
Inscription(s) IGI 648403170
Comments: IDEAL CUT ROUND BRILLIANT

DIAMOND REPORT

September 24, 2024
 IGI Report Number **648403170**
 Description **NATURAL DIAMOND**
 Shape and Cutting Style **ROUND BRILLIANT**
 Measurements **5.14 - 5.20 X 3.06 MM**

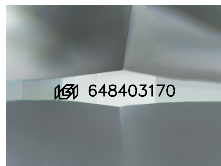

Sample Image Used

GRADING RESULTS

Carat Weight **0.50 CARAT**
 Color Grade **G**
 Clarity Grade **VS 2**
 Cut Grade **EXCELLENT**

ADDITIONAL GRADING INFORMATION

Polish **EXCELLENT**
 Symmetry **EXCELLENT**
 Fluorescence **NONE**
 Identification Features **FEATHER, CLOUD**
 Inscription(s) **IGI 648403170**
 Comments: IDEAL CUT ROUND BRILLIANT



September 24, 2024
IGI Report Number 648403170
ROUND BRILLIANT
NATURAL DIAMOND
5.14 - 5.20 X 3.06 MM
Carat Weight 0.50 CARAT
Color Grade G
Clarity Grade VS 2
Cut Grade EXCELLENT
Polish EXCELLENT
Symmetry EXCELLENT
Fluorescence NONE
Inscription(s) IGI 648403170
Comments: IDEAL CUT ROUND BRILLIANT

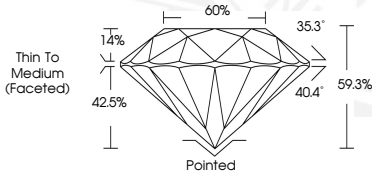

THIS DOCUMENT WAS PRODUCED WITH THE FOLLOWING SECURITY MEASURES: SPECIAL DOCUMENT PAPER, INK SCREENS, WATERMARK, BACKGROUND DESIGNS, HOLOGRAM AND OTHER SECURITY FEATURES NOT LISTED AND DO EXCEED DOCUMENT SECURITY INDUSTRY GUIDELINES.

For terms & conditions and to verify this report, please visit www.igi.org