



INTERNATIONAL GEMOLOGICAL INSTITUTE

ELECTRONIC COPY

648403236



September 24, 2024
 IGI Report Number 648403236
 ROUND BRILLIANT
 NATURAL DIAMOND
 5.09 - 5.13 X 3.12 MM
 Carat Weight 0.51 CARAT
 Color Grade G
 Clarity Grade SI 1
 Cut Grade EXCELLENT
 Polish EXCELLENT
 Symmetry EXCELLENT
 Fluorescence NONE
 Inscription(s) IGI 648403236
 Comments: IDEAL CUT ROUND BRILLIANT

DIAMOND REPORT

September 24, 2024
 IGI Report Number 648403236
 Description NATURAL DIAMOND
 Shape and Cutting Style ROUND BRILLIANT
 Measurements 5.09 - 5.13 X 3.12 MM

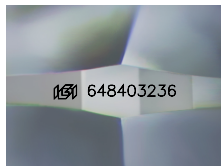

Sample Image Used

GRADING RESULTS

Carat Weight 0.51 CARAT
 Color Grade G
 Clarity Grade SI 1
 Cut Grade EXCELLENT

ADDITIONAL GRADING INFORMATION

Polish EXCELLENT
 Symmetry EXCELLENT
 Fluorescence NONE
 Identification Features FEATHER, CRYSTAL CLOUD
 Inscription(s) IGI 648403236
 Comments: IDEAL CUT ROUND BRILLIANT



September 24, 2024
 IGI Report Number 648403236
 ROUND BRILLIANT
 NATURAL DIAMOND
 5.09 - 5.13 X 3.12 MM
 Carat Weight 0.51 CARAT
 Color Grade G
 Clarity Grade SI 1
 Cut Grade EXCELLENT
 Polish EXCELLENT
 Symmetry EXCELLENT
 Fluorescence NONE
 Inscription(s) IGI 648403236
 Comments: IDEAL CUT ROUND BRILLIANT

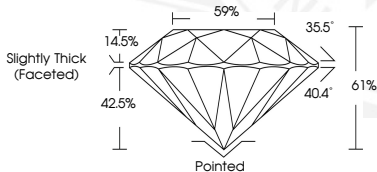

THIS DOCUMENT WAS PRODUCED WITH THE FOLLOWING SECURITY MEASURES: SPECIAL DOCUMENT PAPER, INK SCREENS, WATERMARK, BACKGROUND DESIGN, HOLOGRAM AND OTHER SECURITY FEATURES NOT LISTED AND DO EXCEED DOCUMENT SECURITY INDUSTRY GUIDELINES.

For terms & conditions and to verify this report, please visit www.igi.org