



**INTERNATIONAL
GEMOLOGICAL
INSTITUTE**

DIAMOND REPORT

September 24, 2024

IGI Report Number

648403241

Description

NATURAL DIAMOND

Shape and Cutting Style

ROUND BRILLIANT

Measurements

5.56 - 5.58 X 3.45 MM

GRADING RESULTS

Carat Weight

0.65 CARAT

Color Grade

G

Clarity Grade

VS 2

Cut Grade

EXCELLENT

ADDITIONAL GRADING INFORMATION

Polish

EXCELLENT

Symmetry

EXCELLENT

Fluorescence

NONE

Identification Features

CRYSTAL, CLOUD, NEEDLE

Inscription(s)

IGI 648403241

Comments: IDEAL CUT ROUND BRILLIANT

ELECTRONIC COPY

648403241

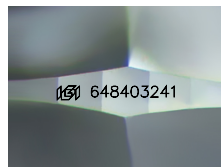

Sample Image Used

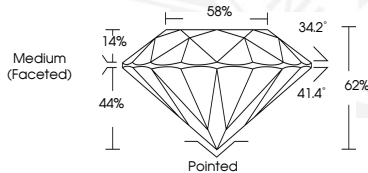

September 24, 2024

IGI Report Number **648403241**

ROUND BRILLIANT

NATURAL DIAMOND

5.56 - 5.58 X 3.45 MM

Carat Weight **0.65 CARAT**

Color Grade **G**

Clarity Grade **VS 2**

Cut Grade **EXCELLENT**

Polish **EXCELLENT**

Symmetry **EXCELLENT**

Fluorescence **NONE**

Inscription(s) **IGI 648403241**

Comments: IDEAL CUT ROUND BRILLIANT



September 24, 2024

IGI Report Number **648403241**

ROUND BRILLIANT

NATURAL DIAMOND

5.56 - 5.58 X 3.45 MM

Carat Weight **0.65 CARAT**

Color Grade **G**

Clarity Grade **VS 2**

Cut Grade **EXCELLENT**

Polish **EXCELLENT**

Symmetry **EXCELLENT**

Fluorescence **NONE**

Inscription(s) **IGI 648403241**

Comments: IDEAL CUT ROUND BRILLIANT



THIS DOCUMENT WAS PRODUCED WITH THE FOLLOWING SECURITY MEASURES: SPECIAL DOCUMENT PAPER, INK SCREENS, WATERMARK, BACKGROUND DESIGN, HOLOGRAM AND OTHER SECURITY FEATURES NOT LISTED AND DO EXCEED DOCUMENT SECURITY INDUSTRY GUIDELINES.

For terms & conditions and to verify this report, please visit www.igi.org