



INTERNATIONAL GEMOLOGICAL INSTITUTE

ELECTRONIC COPY

648412101



August 22, 2024
 IGI Report Number 648412101
 ROUND BRILLIANT
 NATURAL DIAMOND
 5.13 - 5.15 X 3.14 MM
 Carat Weight 0.51 CARAT
 Color Grade F
 Clarity Grade SI 1
 Cut Grade EXCELLENT
 Polish EXCELLENT
 Symmetry EXCELLENT
 Fluorescence VERY SLIGHT
 Inscription(s) IGI 648412101
 Comments: IDEAL CUT ROUND BRILLIANT

DIAMOND REPORT

August 22, 2024
 IGI Report Number 648412101
 Description NATURAL DIAMOND
 Shape and Cutting Style ROUND BRILLIANT
 Measurements 5.13 - 5.15 X 3.14 MM

GRADING RESULTS

Carat Weight 0.51 CARAT
 Color Grade F
 Clarity Grade SI 1
 Cut Grade EXCELLENT

ADDITIONAL GRADING INFORMATION

Polish EXCELLENT
 Symmetry EXCELLENT
 Fluorescence VERY SLIGHT
 Identification Features CRYSTAL CLOUD, FEATHER
 Inscription(s) IGI 648412101
 Comments: IDEAL CUT ROUND BRILLIANT

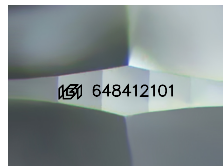

Sample Image Used

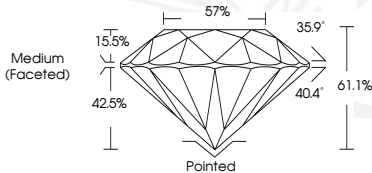

August 22, 2024
 IGI Report Number 648412101
 ROUND BRILLIANT
 NATURAL DIAMOND
 5.13 - 5.15 X 3.14 MM
 Carat Weight 0.51 CARAT
 Color Grade F
 Clarity Grade SI 1
 Cut Grade EXCELLENT
 Polish EXCELLENT
 Symmetry EXCELLENT
 Fluorescence VERY SLIGHT
 Inscription(s) IGI 648412101
 Comments: IDEAL CUT ROUND BRILLIANT

THIS DOCUMENT WAS PRODUCED WITH THE FOLLOWING SECURITY MEASURES: SPECIAL DOCUMENT PAPER, INK SCREENS, WATERMARK, BACKGROUND DESIGN, HOLOGRAM AND OTHER SECURITY FEATURES NOT LISTED AND DO EXCEED DOCUMENT SECURITY INDUSTRY GUIDELINES.

For terms & conditions and to verify this report, please visit www.igi.org