



**INTERNATIONAL
GEMOLOGICAL
INSTITUTE**

DIAMOND REPORT

August 26, 2024
 IGI Report Number **648412478**
 Description **NATURAL DIAMOND**
 Shape and Cutting Style **ROUND BRILLIANT**
 Measurements **5.40 - 5.43 X 3.37 MM**

GRADING RESULTS

Carat Weight **0.61 CARAT**
 Color Grade **F**
 Clarity Grade **VS 2**
 Cut Grade **EXCELLENT**

ADDITIONAL GRADING INFORMATION

Polish **EXCELLENT**
 Symmetry **EXCELLENT**
 Fluorescence **SLIGHT**
 Identification Features **CRYSTAL CLOUD, FEATHER**
 Inscription(s) **IGI 648412478**
 Comments: IDEAL CUT ROUND BRILLIANT

ELECTRONIC COPY

648412478

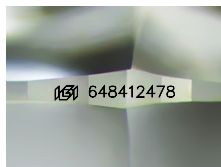

Sample Image Used

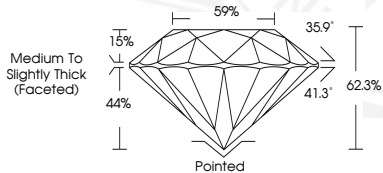

August 26, 2024
 IGI Report Number **648412478**
 ROUND BRILLIANT
 NATURAL DIAMOND
 5.40 - 5.43 X 3.37 MM
 Carat Weight **0.61 CARAT**
 Color Grade **F**
 Clarity Grade **VS 2**
 Cut Grade **EXCELLENT**
 Polish **EXCELLENT**
 Symmetry **EXCELLENT**
 Fluorescence **SLIGHT**
 Inscription(s) **IGI 648412478**
 Comments: IDEAL CUT ROUND BRILLIANT



August 26, 2024
 IGI Report Number **648412478**
 ROUND BRILLIANT
 NATURAL DIAMOND
 5.40 - 5.43 X 3.37 MM
 Carat Weight **0.61 CARAT**
 Color Grade **F**
 Clarity Grade **VS 2**
 Cut Grade **EXCELLENT**
 Polish **EXCELLENT**
 Symmetry **EXCELLENT**
 Fluorescence **SLIGHT**
 Inscription(s) **IGI 648412478**
 Comments: IDEAL CUT ROUND BRILLIANT

THIS DOCUMENT WAS PRODUCED WITH THE FOLLOWING SECURITY MEASURES: SPECIAL DOCUMENT PAPER, INK SCREENS, WATERMARK, BACKGROUND DESIGNS, HOLOGRAM AND OTHER SECURITY FEATURES NOT LISTED AND DO EXCEED DOCUMENT SECURITY INDUSTRY GUIDELINES.

For terms & conditions and to verify this report, please visit www.igi.org