



**INTERNATIONAL  
GEMOLOGICAL  
INSTITUTE**

**DIAMOND REPORT**

November 20, 2024  
IGI Report Number **653423540**  
Description **NATURAL DIAMOND**  
Shape and Cutting Style **ROUND BRILLIANT**  
Measurements **5.95 - 6.03 X 3.86 MM**

**GRADING RESULTS**

Carat Weight **0.90 CARAT**  
Color Grade **F**  
Clarity Grade **VVS 2**  
Cut Grade **VERY GOOD**

**ADDITIONAL GRADING INFORMATION**

Polish **EXCELLENT**  
Symmetry **VERY GOOD**  
Fluorescence **NONE**  
Identification Features **INDENTED NATURAL**  
Inscription(s) **IGI 653423540**

**ELECTRONIC COPY**

**653423540**

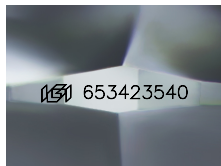

Sample Image Used

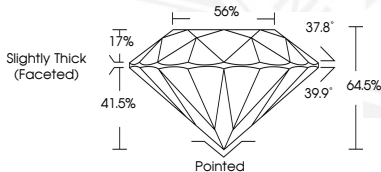

November 20, 2024  
IGI Report Number **653423540**  
**ROUND BRILLIANT**  
**NATURAL DIAMOND**  
**5.95 - 6.03 X 3.86 MM**  
Carat Weight **0.90 CARAT**  
Color Grade **F**  
Clarity Grade **VVS 2**  
Cut Grade **VERY GOOD**  
Polish **EXCELLENT**  
Symmetry **VERY GOOD**  
Fluorescence **NONE**  
Inscription(s) **IGI 653423540**



November 20, 2024  
IGI Report Number **653423540**  
**ROUND BRILLIANT**  
**NATURAL DIAMOND**  
**5.95 - 6.03 X 3.86 MM**  
Carat Weight **0.90 CARAT**  
Color Grade **F**  
Clarity Grade **VVS 2**  
Cut Grade **VERY GOOD**  
Polish **EXCELLENT**  
Symmetry **VERY GOOD**  
Fluorescence **NONE**  
Inscription(s) **IGI 653423540**

THIS DOCUMENT WAS PRODUCED WITH THE FOLLOWING SECURITY MEASURES: SPECIAL DOCUMENT PAPER, INK SCREENS, WATERMARK, BACKGROUND DESIGN, HOLOGRAM AND OTHER SECURITY FEATURES NOT LISTED AND DO EXCEED DOCUMENT SECURITY INDUSTRY GUIDELINES.

For terms & conditions and to verify this report, please visit [www.igi.org](http://www.igi.org)