



653423548

DIAMOND REPORT **ELECTRONIC COPY**



November 20, 2024

IGI Report Number 653423548

Description NATURAL DIAMOND

Shape and Cutting Style ROUND BRILLIANT

Measurements 5.96 - 6.10 x 3.84 mm

GRADING RESULTS

Carat Weight 0.90 CARAT

Color Grade F

Clarity Grade VS 2

Cut Grade VERY GOOD

November 20, 2024

IGI Report Number 653423548

Description NATURAL DIAMOND

Shape and Cutting Style ROUND BRILLIANT

Measurements 5.96 - 6.10 x 3.84 mm

GRADING RESULTS

Carat Weight 0.90 CARAT

Color Grade F

Clarity Grade VS 2

Cut Grade VERY GOOD

ADDITIONAL GRADING INFORMATION

Polish EXCELLENT

Symmetry VERY GOOD

Fluorescence NONE

Inscription(s) 653423548

PROPORTIONS

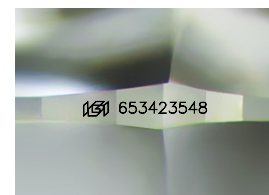
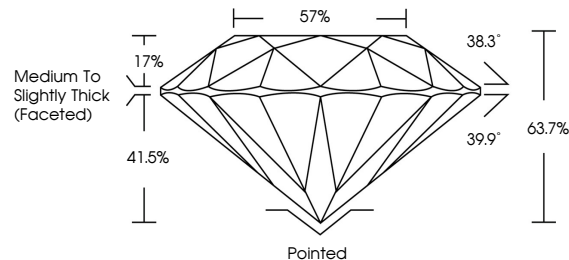

Sample Image Used

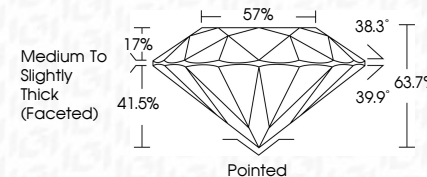

CLARITY CHARACTERISTICS

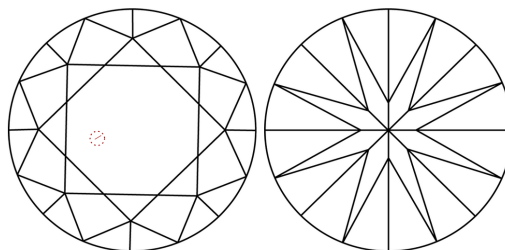

KEY TO SYMBOLS

Red symbols indicate internal characteristics.
Green symbols indicate external characteristics.

COLOR

D - F	G - J	K - M	N - R	S - Z	FANCY
Colorless	Near Colorless	Slightly Tinted	Very Light Color	Light Color	

CLARITY

IF	VVS ¹⁻²	VS ¹⁻²	SI ¹⁻²	I ¹⁻³
Internally Flawless	Very Very Slightly Included	Very Slightly Included	Slightly Included	Included

ADDITIONAL GRADING INFORMATION

Polish EXCELLENT

Symmetry VERY GOOD

Fluorescence NONE

Inscription(s) 653423548



IGI

November 20, 2024
IGI Report No. 653423548
NATURAL DIAMOND
ROUND BRILLIANT
5.96 - 6.10 x 3.84 mm
Carat Weight 0.90 CARAT
Color Grade F
Clarity Grade VS2
Cut Grade VERY GOOD
Depth 63.7%
Table 57%
Girdle Grade Medium To Slightly Thick (Faceted)
Culet Pointed
Polish EXCELLENT
Symmetry VERY GOOD
Fluorescence NONE
Inscription(s) 653423548