



**INTERNATIONAL  
GEMOLOGICAL  
INSTITUTE**

**DIAMOND REPORT**

June 11, 2025  
 IGI Report Number **708584089**  
 Description **NATURAL DIAMOND**  
 Shape and Cutting Style **ROUND BRILLIANT**  
 Measurements **4.32 - 4.34 X 2.75 MM**

**GRADING RESULTS**

Carat Weight **0.32 CARAT**  
 Color Grade **F**  
 Clarity Grade **SI 1**  
 Cut Grade **EXCELLENT**

**ADDITIONAL GRADING INFORMATION**

Polish **EXCELLENT**  
 Symmetry **VERY GOOD**  
 Fluorescence **SLIGHT**  
 Identification Features **CRYSTAL FEATHER**  
 Inscription(s) **IGI 708584089**

**ELECTRONIC COPY**

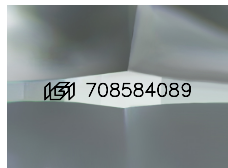

Sample Image Used

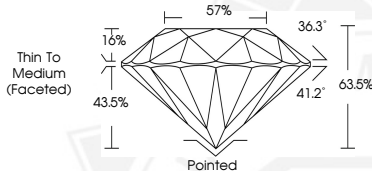

June 11, 2025  
 IGI Report Number **708584089**  
 ROUND BRILLIANT  
 NATURAL DIAMOND  
 4.32 - 4.34 X 2.75 MM  
 Carat Weight **0.32 CARAT**  
 Color Grade **F**  
 Clarity Grade **SI 1**  
 Cut Grade **EXCELLENT**  
 Polish **EXCELLENT**  
 Symmetry **VERY GOOD**  
 Fluorescence **SLIGHT**  
 Inscription(s) **IGI 708584089**



June 11, 2025  
 IGI Report Number **708584089**  
 ROUND BRILLIANT  
 NATURAL DIAMOND  
 4.32 - 4.34 X 2.75 MM  
 Carat Weight **0.32 CARAT**  
 Color Grade **F**  
 Clarity Grade **SI 1**  
 Cut Grade **EXCELLENT**  
 Polish **EXCELLENT**  
 Symmetry **VERY GOOD**  
 Fluorescence **SLIGHT**  
 Inscription(s) **IGI 708584089**

THIS DOCUMENT WAS PRODUCED WITH THE FOLLOWING SECURITY MEASURES: SPECIAL DOCUMENT PAPER, INK SCREENS, WATERMARK, BACKGROUND DESIGN, HOLOGRAM AND OTHER SECURITY FEATURES NOT LISTED AND DO EXCEED DOCUMENT SECURITY INDUSTRY GUIDELINES.

For terms & conditions and to verify this report, please visit [www.igi.org](http://www.igi.org)